NKG

๗๖๘

Myrtle Frost.

1918

Dedication

TO

Miss Amy Otis

Whose gentleness of manner and sincere sympathy for all embody a womanliness that makes her an example to all Wheaton girls

The Class of 1919

Gratefully and affectionately Dedicates this Book

Miss Amy Otis

Foreword

The scenes and aspirations of our youth,
The teachers and the comrades,—these in truth
Abide, and mould us, and become a part
Of all we ever are in mind and heart.

SAMUEL VALENTINE COLE.

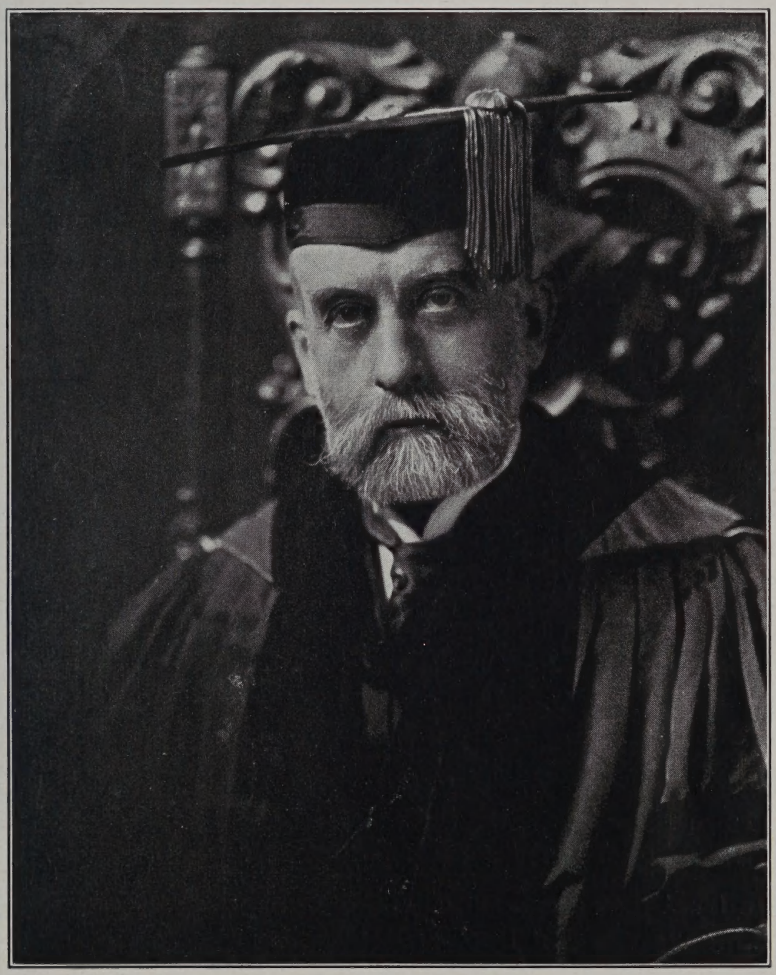

President Cole

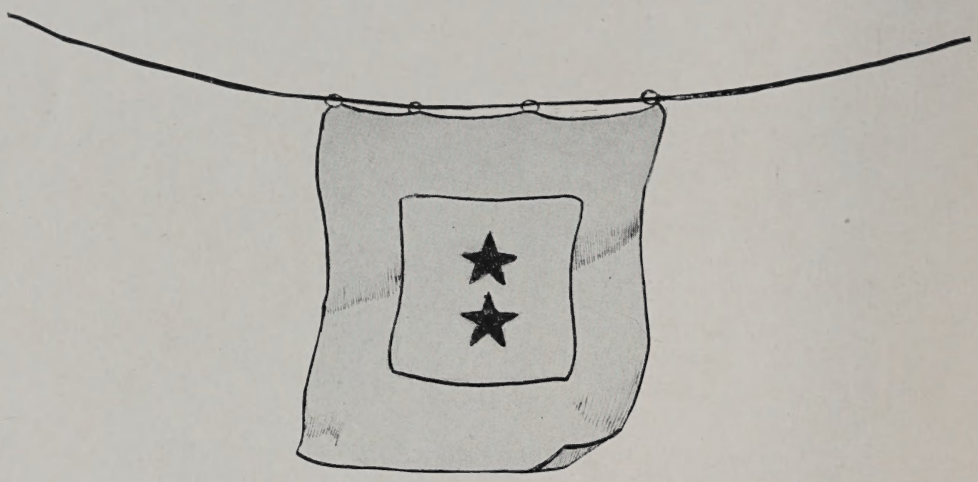

With the Colors

The 1918 Year Book is proud to present to its readers two members of the Wheaton faculty now serving with the colors.

Captain William H. Warren, head of the Chemistry Department, is on leave in the Quartermaster Department of the United States Army Reserve Corps and is stationed in Washington. Captain Warren is greatly missed by the faculty and students.

Doctor Arthur J. Klein, Professor of History and Economics, left us in March to enter the service of our country. He also is in Washington, but the exact nature of his work is not known.

We trust that a sudden culmination of the war will see both Captain Warren and Doctor Klein once more at Wheaton.

Board of Trustees

Rev. SAMUEL V. COLE, D.D., LL.D. *President*	*Norton*
JAMES W. HERVEY	*New Bedford*
Mrs. JEANNIE W. LINCOLN	*Wollaston*
ANNIE M. KILHAM	*Beverly*
Mrs. KATE UPSON CLARK	*Brooklyn, N. Y.*
Hon. EDWIN U. CURTIS, A.M.	*Boston*
Rev. GEORGE T. SMART, D.D.	*Newton Highlands*
Rev. WILLARD L. SPERRY, A.M.	*Boston*
Hon. JAMES F. JACKSON, A.B.	*Boston*
Rev. FREDERICK H. PAGE, D.D.	*Waltham*

Officers of Administration

SAMUEL VALENTINE COLE, A.M., D.D., LL.D. ..... *President*
IDA JOSEPHINE EVERETT, A.M. ..... *Dean*
SARAH BELLE YOUNG, A.B. ..... *Registrar*
WILLIAM ISAAC COLE, A.M., S.T.B. ..... *Treasurer*

Advisory Board

SARAH LOUISE ARNOLD, A.M., *Dean of Simmons College.*

FRANKLIN H. GIDDINGS, Ph.D., LL.D., *Professor of Sociology and History of Civilization in Columbia University.*

Rev. GEORGE A. GORDON, D.D., LL.D., *Pastor of the Old South Church, Boston; Overseer of Harvard University.*

Rev. GEORGE HODGES, D.D., LL.D., D.C.L., *Dean of the Episcopal Theological School, Cambridge.*

Rev. WILLIAM DE WITT HYDE, D.D., LL.D., *President of Bowdoin College.*

DANIEL O. S. LOWELL, Litt.D., *Principal of the Roxbury Latin School, Boston.*

ANNETTE G. MUNRO, A.M., *Dean of Women, University of Rochester.*

HENRY HARRISON PROCTOR, Esq., *Boston.*

DUDLEY A. SARGENT, M.D., S.D., *Director of the Hemenway Gymnasium, Harvard University.*

CHARLES R. VAN HISE, Ph.D., LL.D., *President of the University of Wisconsin.*

ROBERT A. WOODS, A.M., *Head of South End House (social settlement), Boston; Trustee of Amherst College.*

Faculty

Department of Art

Amy Otis, *Assistant Professor of Art.* Student at Cornell University, Philadelphia School of Design for Women, and Pennsylvania Academy of Fine Arts. Studied under M. Garrido and M. Cornillier, and at the Colarossi School, Paris.

Jessie Lane Burbank, *Instructor in Drawing and Painting.* Graduate of Massachusetts Normal Art School, studied design under Dr. Dennan Ross of Harvard College, and Mr. Henry Hunt Clark; studied metals with Mr. Laurin H. Martin, master craftsman of the Society of Arts and Crafts. Traveled abroad and studied in European museums.

Department of Biblical Literature

Ruth Isabel Eager, *Instructor in Biblical Literature.* A.B., Wellesley College, 1902; graduate student, Wellesley College, 1906-1907.

Department of Biology

Bertha Edith Martin, *Assistant Professor of Biology.* A.B., Mount Holyoke, 1909; A.M., Mount Holyoke, 1910; Ph.D., University of Chicago, 1915.

Edith Harriet Abrams, *Instructor in Biology.* A.B., Mt. Holyoke College, 1916.

Department of Chemistry

*William Homer Warren, *Professor of Chemistry.* A.B., Harvard College, 1889; A.M., Harvard College, 1891; Ph.D., Harvard College, 1892. Studied physiological chemistry at the University of Heidelberg, Germany, 1905 and 1906.

Louise Kelley, *Instructor in Chemistry.* A.B., Mt. Holyoke College, 1916.

---

* On leave in the Army of the United States.

Faculty—*Continued.*

Department of Economics and Sociology

Arthur Jay Klein, *Professor of History and Economics.* Also *Instructor in Sociology.*

William Isaac Cole, *Professor of Applied Sociology.* A.B., Bowdoin College, 1881; A.M., Bowdoin College, 1884; S.T.B., Andover Theological Seminary, 1887.

Lillian Soskin Rogers, *Instructor in Economics.*

Department of English

Ida Josephine Everett, *Professor of English Literature.* B.L., Mount Holyoke, 1893; A.M. (Honorary) Bowdoin College, 1912; graduate student, Oxford University, England, for one year; graduate student, Yale University for three years.

Grace Florence Shepard, *Associate Professor of English.* State Normal School, Framingham, 1896; A.B., Radcliffe College, 1912; A.M., Radcliffe College, 1913.

Grace Adelia Croff, *Instructor in English.* A.B., Radcliffe College, 1908; A.M., Radcliffe College, 1912.

Laura Plonk, *Instructor in Spoken English.* A.B., Lenoir College, 1910; Diploma, Boston School of Expression, 1917.

Department of German

Iola Kay Eastburn, *Professor of German.* B.L., Swarthmore College, Pa., 1897; A.M., University of Pennsylvania, 1906; Ph.D., University of Pennsylvania, 1913; graduate student at University of Heidelberg, University of Jena, University of Marburg.

Edith St. Clair Palmer, *Instructor in German.* A.B., Mount Holyoke College, 1910; A.M., Smith College, 1912; Ph.D., Yale University, 1914, graduate student at University of Berlin, 1913-1914.

Faculty—*Continued.*

Department of History

Arthur Jay Klein, *Professor of History and Economics.* A.B., Wabash College, 1906; A.M., Columbia University, 1909; B.D., Union Theological Seminary, 1909; Ph.D., Columbia University, 1916.

Gertrude Randolph Bramlette Richards, *Instructor in History.* A.B., State Teachers' College, Missouri, 1909; A.M., Wellesley College, 1911; Ph.D., Cornell University, 1915.

Lillian Soskin Rogers, *Instructor in History.* A.B., Barnard College, 1915.

Department of Household Economics

Lucy Harriot Nash, *Instructor in Household Economics.* S.B., Simmons College, 1917.

Priscilla Alden Thayer, *Assistant in Household Economics.* Wheaton College, A 1916.

Department of Latin

Evelyn Spring, *Assistant Professor of Latin and Greek.* A.B., Radcliffe College, 1909; A.M., Radcliffe College, 1913; Ph.D., Radcliffe College, 1915.

Edith Bancroft, *Instructor in Latin; Acting Librarian.* A.B., Wellesley College, 1892; A.M., Wellesley College, 1915.

Department of Mathematics

Laura Marie Lundin, *Assistant Professor of Mathematics and Instructor in Physics.* S.B., Massachusetts Institute of Technology, 1903.

Martha Wilbur Watt, *Instructor in Mathematics.* Ph.B., Brown University, 1900; A.M., Columbia University, 1901.

Faculty—*Concluded.*

Department of Music

Hiram Greenwood Tucker, *Professor of the Practice of Music.* Elected organist and pianist of the Handel and Hadyn Society, 1897. Later he was made an honorary member of this society.

Mrs. H. Carlton Slack, *Instructor in Singing.* Studied under Madame Marchise, Paris, France; Signor Varnini, Florence, Italy; Mr. Randegger, London, England.

Department of Philosophy and Education

Walter Oscar McIntire, *Professor of Philosophy and Education.* A.B., University of Wooster (Ohio), 1898; graduated from the McCormick Theological Seminary of Chicago, 1901; A.M., Johns Hopkins University, 1909; Ph.D., Harvard University, 1914.

Department of Physical Culture

Margaret Elizabeth Carlisle, *Director of Gymnasium and Instructor in Hygiene.* Graduate of Sargent Normal School of Physical Training, 1915.

Department of Romance Languages

Margaret E. N. Fraser, *Professor of Romance Languages.* A.B., University of Toronto, 1892; A.M., University of Pennsylvania, 1896; Ph.D., University of Pennsylvania, 1898. Also Instructor in Italian.

Mary Elizabeth Hough, *Instructor in French and Spanish.* A.B., Smith College, 1897; A.M., Columbia University, 1914.

Dean Ida J. Everett

XVIII

1918 Class Song

(Music and words by Elsa D. Wilde)

I

WHEATON, Wheaton, Alma Mater,
We raise our song to thee,
We would tell thee of our love and loyalty,
Wheaton, Wheaton, Alma Mater,
We'll be ever true
To our memories of Wheaton and to the blue.

II

Roses red they are our flower,
Red our color bright,
These will ever stand for courage, and for the right.
Wheaton, Wheaton, Alma Mater,
Though scattered far and near,
We will ne'er forget our college, Wheaton dear.

CHORUS

We are the class of 1918,
We're here to do or die.
1918 are our numerals fair—
These will we ne'er deny.
Rah! Rah! Rah!
When we arrived we were verdant and green,
Freshmen are apt to be,
But now we're loyal and true as the rest
To our 1918.

Honorary Members

Miss Bertha E. Martin

Mrs. Samuel V. Cole

Mr. Donald B. MacMillan

Rev. Willard L. Sperry

Doctor Arthur J. Klein

Class of 1917

Color: Red *Flower:* Jack Rose

Motto: Nobilitas omnibus in rebus

Emblem: Pegasus

Officers

Margaret S. Gray	*President*
Elisabeth Symmes	*Vice-President*
Ruth M. Jones	*Secretary*
Ruth M. Pratt	*Treasurer*
Elsa D. Wilde	*Cheer Leader*

Ayer, Marion L.
1326 Broadway,
Rensselaer, N. Y.

Psyche Society, Class Treasurer 1, Glee Club 2, House-Chairman 2, President Classical Club 2, 3, Class Basket Ball Team 2, 3, Cabinet 2, 3, 4, Promenade Committee 3, Secretary Student Government Association 3, Class Hockey Team 4, President Y.W.C.A. 4.

"Enthusiasm is the genius of sincerity."

Brophy, Nora A.
154 Temple Street,
West Roxbury, Mass.

Associate '16, Psyche Society, Massachusetts State Club, Chairman Household Economics Committee Vocational Bureau 4, Secretary Psyche Society 4.

"It is a good thing to laugh."

Burnham, Mildred D.
12 Waltham Street,
Westbrook, Maine.

Maine State Club, Glee Club 2, Class Basket Ball Team 2, 3, Choir 2, 3, 4, Cabinet 3, Subscription Manager Year Book Staff 3.

"Change but the name, of thee the tale is told."

Carmichael, Mabel
172 East Rock Road.
New Haven, Conn.

Vice-president Connecticut State Club 2, Vice-president Dramatic Society 3, Art Editor Year Book 3, Chairman Art and Music Committee Vocational Bureau 4.

"A rose but set with wilful little thorns."

Clark, Edith A.
Lubec, Maine.

Psyche Society, Dramatic Club 2, 3, Cercle Français, Maine State Club, Class Secretary 2, President Maine State Club 3, Exchange Editor Wheaton Record 3.

"Kill time, and take life at its best."

De Meritte, Vera N. C.
Dover, New Hampshire.

New Hampshire State Club, Deutscher Verein, Class Hockey 1, 2, 3, 4, Vice-president Deutscher Verein 3, President Deutscher Verein 4, Chairman Social Service Committee Vocational Bureau 4.

"No mountains can stand in the way of a maid who has an idea in her head."

EVANS, MARY M.
4819 North Meridian Street,
Indianapolis, Ind.

Psyche Society, Western State Club. Deutscher Verein, Cercle Français Red Cross Committee 3, Chairman Agricultural Committee Vocational Bureau 4.

"Flowers are love's truest language."

FILENE, CATHERINE
270 Commonwealth Ave.,
Boston, Mass.

Psyche Society, Class Cheer Leader 1. Secretary Massachusetts State Club 1. Class Hockey 3, 4, Varsity Hockey 3, 4. Cabinet 3, Chairman Vocational Conference 3, College Cheer Leader 3, Business Manager Wheaton Record 3, 4, Director Bureau of Vocational Opportunities 4.

"They can conquer who believe they can."

FRENCH, MILDRED R.
Hollis, New Hampshire.

New Hampshire State Club, Deutscher Verein, Classical Club.

"In modest, shy retirement."

FROST, MYRTLE E.
Belfast, Maine.

Psyche Society, Maine State Club, Deutscher Verein.

"A good reader is nearly as rare as a good writer."

GRAY, MARGARET S.
217 South Third St., Lehighton, Pa.

Psyche Society, Pennsylvania State Club, Dramatic Society, Glee Club 1, Vice-President Y.W.C.A. 1, Choir 1, 2, 3, 4, President Pennsylvania State Club 2, *Jasper* in "The Knight of the Burning Pestle" 2, Class Vice-President 2, Cabinet 2, Alumnae Editor Wheaton Record 3, Chairman Vocational Conference 3, May Queen 3, Vice-President Student Government Association 3, Class Basket Ball Team 2, 3, 4, Class Hockey Team 3, Varsity Basket Ball Team 3, Chairman Vocational Conference Committee 4, Chairman Student Friendship War Fund, Class President 4.

"To all always open
To all always true."

GREENE, MILA FRANCES
21 West Street,
Worcester, Mass.

Psyche Society, Massachusetts State Club, Dramatic Society 2, 3, Orchestra 1, 2, House Chairman 1, Treasurer Student Government Association 2, 3, Cabinet 3, 4, Promenade Committee 3, Business Manager Year Book 3, Class Basketball Team 2, 4, Class Hockey Team 3, 4, President Student Government Association 4.

"She needs no verse to fame her
Her merit true doth name her."

HAWKES, ELIZABETH W.
Charlemont, Mass.

Psyche Society, Dramatic Society, Deutscher Verein, Cercle Français, Massachusetts State Club, Varsity Hockey 2, 3. Class Hockey 2, 3, Vice-President Psyche Society 3, Cabinet 4, Librarian Vocational Bureau 4.

"There's nothing half so sweet in life as love's young dream."

HOYT, MARY
73 Chandler Street,
West Somerville, Mass.

Glee Club 1, 2, Choir 1, 2, 3, 4, Massachusetts State Club, Class Cheer Leader 3, House Chairman 3, Secretary Bureau of Vocational Opportunities 4.

"Hear me, for I will speak."

HUGHES, HARRIET E.
Hotel McAlpin,
New York City.

Psyche Society, New York State Club Dramatic Society, Treasurer Y.W.C.A. 1, *Host* in "The Knight of the Burning Pestle" 2, *Edward* in "The Cricket on the Hearth" 3, Assistant Editor Wheaton Record 2, 3, Editor-in-Chief Year Book 3, Class Marshal 1, 3, *Algernon Moncrieff* in "The Importance of Being Earnest" 4, Editor-in-Chief Wheaton Record 4.

"There is dynamite and nitre
In a bottle of black ink."

JONES, LOUISE L.
24 Fletcher St.,
Roslindale, Mass.

Psyche Society, Massachusetts State Club, Dramatic Society 2, 3, Deutscher Verein, Class Secretary 1, Secretary and Treasurer Classical Club 2, 3, Vice-President Y. W. C. A. 3, Assistant Editor Year Book 3, Treasurer Red Cross 3, Class Hockey Team 3, 4, Chairman Educational Committee, Vocation Bureau 4, President Chapter of Intercollegiate Community Service Association 4.

"Such a one is a natural philosopher."

JONES, RUTH M.
48 Sagamore St.,
Dorchester, Mass.

Massachusetts State Club, Class Secretary 4.

"How pretty her blushing was and how she blushed again."

JORDAN, MYRTLE V.
Willimantic, Conn.

Psyche Society, Connecticut State Club, Glee Club 1, 2, Choir 1, 2, 3, 4, Dramatic Society 2, 3, Class Basket Ball Team 2, 4, Secretary Psyche Society 3, House Chairman 3, Cabinet 3, 4, Class Hockey Team 4.

"A little nonsense now and then is relished by the best of men."

KONG, RHODA,
262A Etna Street,
Berkeley, Cal.

Psyche Society, Cabinet 4.

"Deep in thought, word and deed."

MACKIE, GRACE W.
Fairhaven, Mass.

Massachusetts State Club, Cercle Français, Deutscher Verein, Dramatic Society 2, 3, College Auditor 3, Choir 4.

"Your word is as good as the bank."

MARIN, GEORGIA H.
1136 Center Street,
Newton Centre, Mass.

Psyche Society, Massachusetts State Club, Cercle Français, Class Hockey Team A '16 (Captain) 2, Vice-President Athletic Association 2, Cabinet 2, 3, 4, Glee Club 1, 2, 3, 4, Choir 2, 3, 4, Promenade Committee 2, 3, Chairman Entertainment Committee Vocational Bureau 4.

"If you can serve mankind, 'tis well."

MEADOWS, SYLVIA F.
77 Windsor Road,
Waban, Mass.

Psyche Society, Massachusetts State Club, Cercle Français, Class Chairman 1, Class Treasurer 2, Secretary Y.W.C.A. 2, Class Hockey Team 2, 3, 4. Vice-President Cercle Français 3, Cabinet 3, 4. Assistant Literary Editor Wheaton Record 3, Varsity Hockey 3, Student Choir Director 4, Assistant Editor College Song Book 4, President Psyche Society 4.

"With too much quickness ever to be taught
With too much thinking to have common thought."

MYERS, LOUISE B.
321 Church Street,
Bethlehem, Pa.

Psyche Society, Pennsylvania State Club, Cercle Français, Dramatic Society 2, 3, Class Vice-President 1, Class President 2, Promenade Committee 3, Cabinet 4, Class Hockey Team 4. Class Basketball Team 2, 3, (Captain) 4.

"She has an eye that could speak, though her tongue were silent."

MURCHIE, MARION H.
15 Swan Street,
Calais, Maine.

Psyche Society, Deutscher Verein, Dramatic Society, Maine State Club, Choir 1, 2, 3, 4, Class Hockey Team 1, 2, 3, 4, (Captain 1), Glee Club 2, Class Cheer Leader 2, Winner Indoor Meet 2, Class Basketball Team 2, 3, Varsity Hockey Team 2, 3, 4, Champion Tennis Doubles 2, 3, *Bertha* in "The Cricket on the Hearth" 3, Class Vice-President 3, Assistant College Cheer Leader 3, Vice-President Athletic Association 3, *Jack* in "The Importance of Being Earnest" 4, President Athletic Association 4.

"She used to toot upon the fife."

PLANT, SUSAN B.
131 Church Street,
Boonton, N. J.

New Jersey State Club, Cabinet 3, Red Cross Committee 3, Staff Photographer Year Book 3, Vice-President Sub-Settlement Association 3.

"She is like a book,
To be with care perused."

POTTER, RACHEL
Leominster, Mass.

Massachusetts State Club, Deutscher Verein, Class Hockey Team 1, 2, 3, 4, (Captain 2), Class Basketball Team 2, 3, 4, (Captain 3), Varsity Hockey Team 2, 4, Varsity Basketball Team 2, 3, Class Treasurer 3, Dramatic Society 3, 4, Stage Manager Dramatics 4.

"So was her every look and notion fraught
With out-of-door delights."

PRATT, RUTH M.
33 Temple Street,
Rutland, Vt.

Psyche Society, New Hampshire State Club, *Citizen* in "The Knight of the Burning Pestle" 2, Assistant Editor Wheaton Record 2, President New Hampshire State Club 3, *Tackleton* in "The Cricket on the Hearth" 3, House Chairman 3, 4, *Chausible* in "The Importance of Being Earnest" 4, Class Treasurer 4.

"Dignity and austerity rule supreme."

ROCKWOOD, GRACE M.
53 Union Street,
Franklin, Mass.

Psyche Society, Massachusetts State Club, Dramatic Society, Class Cheer Leader 1, Class Hockey Team 1, 2, 3, 4, (Captain 3, 4), Varsity Hockey Team 1, 2, 3, 4, (Captain 2, 3), Class Basketball Team 1, 2, 3, 4 (Captain 2), Varsity Basketball Team 1, 2, 3, Treasurer Athletic Association 3, Treasurer Dramatics 4, House Chairman 4.

"Sentimentally I am disposed to music, but organically I am incapable of a tune."

SADLER, OLIVE L.
South Attleboro, Mass.

Chairman Scientific Research Committee, Vocational Bureau, 4.

"There is no substitution for thoroughgoing, ardent and serious earnestness."

SCOTT, ANNE
321 Fairmount Street,
Fitchburg, Mass.

Psyche Society, Massachusetts State Club, Dramatic Society, Lieut.-Governor Massachusetts State Club 3, Literary Editor Wheaton Record 4, Secretary of Dramatics, 4.

"I find a little nonsense singularly refreshing."

STRATTON, MARION C.
Oxford, Chenango County,
New York.

Psyche Society, Mandolin Club, Glee Club, Orchestra 2, 3, Choir 1, 2, 3, 4, Hiking Team (Championship in Hiking 2).

"If you are for a merry jaunt, I will try for once who can foot it the farthest."

SYMMES, ELISABETH
7 Sanborn Street,
Winchester, Mass.

Psyche Society, Massachusetts State Club, Treasurer Psyche Society 2, Class Hockey Team 2, 3, Joke Editor Year Book 3, President Psyche Society 3, Chairman Business Committee Vocational Bureau 4, Secretary-Treasurer Student Friendship War Fund Committee 4, Business Manager College Song Book 4, Class Vice-President 4.

"Happy am I, from care I'm free
Why can't they all be contended like me?"

TALBOT, FRANCES E.
East Machias, Maine.

Psyche Society, Deutscher Verein, Maine State Club, Assistant Business Manager Wheaton Record 2.

"Allured to brighter worlds and led the way."

Townsend, Frances O.
38 Forest Ave.,
Bangor, Maine.

Maine State Club, Cercle Français, Deutscher Verein, Class Secretary 3, Vice-President Deutscher Verein 4, Red Cross Committee 4, Cabinet 4, Class Marshal 4, President Cercle Français 4.

"Quiet was she, forsooth not vain
If friends be credit she has much gain."

Ward, Sybil U.
500 Rodney Street,
Wilmington, Del.

Psyche Society, Middle States Club, Cercle Français, Class Hockey Team 3, 4, Hostess Vocational Conference 3, 4, Chairman Promenade Committee 3, Class President 3.

"She lived a life of ordered peace,
Of sweetness, truth and charity."

Wilde, Elsa D.
15 Sartwell Ave.,
Somerville, Mass.

Psyche Society, Massachusetts State Club, Mandolin Club, Deutscher Verein, Cercle Français, Record Staff 1, 2, Class Cheer Leader 4, Editor-in-Chief College Song Book 4, Winner Song Contest 4.

"Who doth know the bent of woman's fantasy."

Juniors
1919
MPS

1919 Class Song

(*Words and Music by Marion J. Williams*)

I

When first we came to Wheaton
As Freshmen full of fun,
We thought the rules a nuisance
And from them tried to run.
But now to them we're loyal,
And always will be true
To the class of 1919,
And to the college blue.

II

If e'er in fancy stealing
Down the paths of years to come,
Past memories returning
Of friendships once begun,
We'll always think of '19,
The class we hold so dear,
And of the many pleasures
Throughout our college years.

Chorus

Dear Alma Mater, we sing to you,
We'll sing thy praises forever,
Pledge of our love and our loyalty
All bound in friendship together.
Just as the Wheaton banner raised,
We'll be e'er true blue,
Faithful always in our love,
'19, here's to you.

Class of 1919

Color: Yellow *Flower:* Yellow Ward Rose

Motto: Non sibi sed suis

Officers

Bessie M. Dudley	*President*
Ruth Richardson	*Vice-President*
M. Pauline Sherburne	*Secretary*
Dorothy C. O'Hearn	*Treasurer*
Harriet H. Magoun .	*Cheer Leader*

Class of 1919

Andrews, Marion Alta, Dalton, Mass.
Bottomly, Marion Rothwell, Chartley, Mass.
Drisko, Marion Jeanette, Fairfield, Me.
Dudley, Bessie Mildred, Colebrook, N. H.
Fraser, Ethel Gordon, Monticello, N. Y.
Gillette, Edith Helen, 1613 Jefferson Ave., Toledo, Ohio.
Harvey, Dorothy Erma, 78 Gainsboro St., Boston, Mass.
Jewett, Gladys Ellen, 84 Willowood St., Dorchester, Mass.
Johnson, Helen Franklin, Colebrook, N. H.
Kimball, Margaret, 35 Moultrie St., Dorchester, Mass.
Lord, Margaret Louise, 311 West 5th St., Erie, Pa.
Magoun, Harriet Hatch, 593 Mansion Ave., Haddonfield, N. J.
Maynard, Allegra, 254 Irving Ave., Providence, R. I.
Newell, Shirley Preston, Uxbridge, Mass.
O'Hearn, Dorothy Catherine, 92 Oak St., Gardner, Mass.
Patton, Jeanette, 164 West Winter St., Delaware, Ohio.
Richardson, Ruth, Littleton, N. H.
Rogers, Hazel Rugg, 358 Burncoat St., Worcester, Mass.
Sawyer, Hazel Adelle, Worcester, Mass.
Sherburne, Myra Pauline, Jackson St., Littletown, N. H.
Steere, Julia, 2094 Cornell Road, Cleveland, Ohio.
Williams, Marion Josephine, Houlton, Me.
Wood, Elizabeth, 445 Elmwood Ave., Providence, R. I.

Junior Character Sketches

'"NUTSY'

DUMB SCIENCE

TUBWARD

L' ARTISTE

LA MUSIQUE

OFF TO NEW YORK

AT THE SHRINE

T.

Junior Character Sketches

OUR GYMNAST

THE IDEAL SPOT

"LEGS"

THE RUSSIAN BALLET

"12-13-14"

"ZUBA"

FAWNCY!

"JOHNNY" ON THE JOB

Junior Character Sketches

BETTY "BOIS"

INDIGNANT SURPRISE

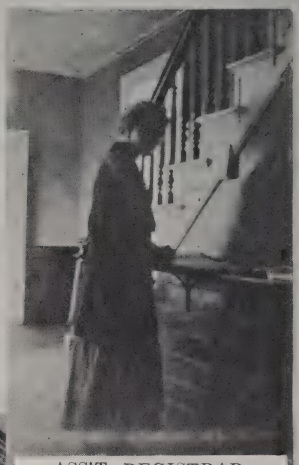

ASS'T REGISTRAR

LARCOMWARD

LARCOMWARD

GOOD MORNING

OUR COMMUTER

"PAT"

SOPHOMORES

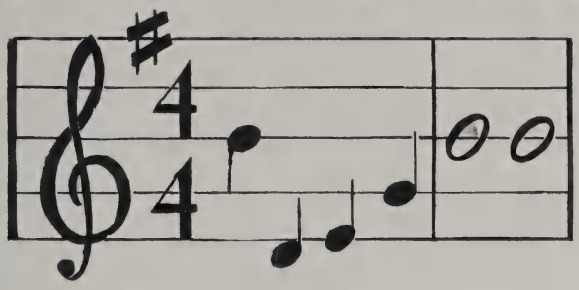

1920 Class Song

(Tune: "Lindy")

"1920"
Is the name we bear.
Shout it to the breezes!
Sound it everywhere!

"1920"—
Wheaton's praise we sing,
Heart and voice uniting
In the loyalty we bring.

"20" is our watchword;
Green our banner bright.
We will rally 'round it,
Striving for the right.

Just to do our very best,
That's our only aim,
"1920"—yes—
"20" that's our name!

Class of 1920

Color: Green *Flower:* Lily of the Valley

Motto: Conjunctis Viribus

Officers

G. Jane Orcutt	*President*
Alma M. Magoon	*Vice-President*
Dorothy Clark	*Secretary*
Carolyn S. Heath	*Treasurer*
Carolyn H. Bliss	*Cheer Leader*

Class of 1920

Abbott, Marion, 85 Cross St., Somerville, Mass.
Arenovski, Harriet J., Palmer Ave., Falmouth, Mass.
Atwood, H. Marguerite, 26 Buffum St., Salem, Mass.
Baker, Katherine M., 334 Cabot St., Beverly, Mass.
Baker, Virginia, Greenfield, Mass.
Barton, C. Marie, 43 West St., Mansfield, Mass.
Bliss, Carolyn H., 232 High St., Fall River, Mass.
Boutelle, Anna L., Norton, Mass.
Brigham, Florence, 171 Madison St., Fall River, Mass.
Chase, Elizabeth M., 59 Main St., Orono, Me.
Clark, Dorothy, 95 Woodland Ave., Montello, Mass.
Cofran, Eleanor M., Maple St., Suncook, N. H.
Cutler, Martha H., 1133 Pleasant St., Bridgewater, Mass.
Eliot, S. Rebecca, Clinton, Conn.
Falconer, Lucy L., 66 Brook St., Wollaston, Mass.
Furber, Miriam, Wolfeboro, N. H.
Gifford, Dorothy, 16 Winter St., Salem, Mass.
Haseltine, O. Grace, 46 Amherst St., Milford, N. H.
Heath, Carolyn S., 77 Liberty St., Manchester, N. H.
Howard, Viola L., 11 Hall Ave., West Somerville, Mass.
Inch, Helen S., 98 Franklin Blvd., Pontiac, Mich.
Jencks, Ruth, 12 Greene St., Pawtucket, R. I.
Magoon, Alma M., 66 Prospect St., Manchester, N. H.
Mason, Harriet, Harvard, Mass.
Moore, Carrie E., Lincoln, N. H.
Orcutt, G. Jane, 133 So. Second Ave., Mechanicville, N. Y.
Palmer, Marjorie C., 30 Highland Ave., Newtonville, Mass.
Sherwood, Jean, 372 Ridgewood Rd., Glen Ridge, N. J.
Sinsheimer, Helen J., 157 Central Park W., New York City.
Steel, Margaret G., Minersville, Pa.
Symmes, Edith, 9 Blackstone St., Boston, Mass.
Townsend, Doris M., 38 Forest Ave., Bangor, Me.
Tracy, Margaret H., Garden Road, Wellesley Hills.
Wiley, Margaret, 25 Fenwick St., Somerville, Mass.
Wolf, H. Elizabeth, 733 Madison Ave., Grand Rapids, Mich.

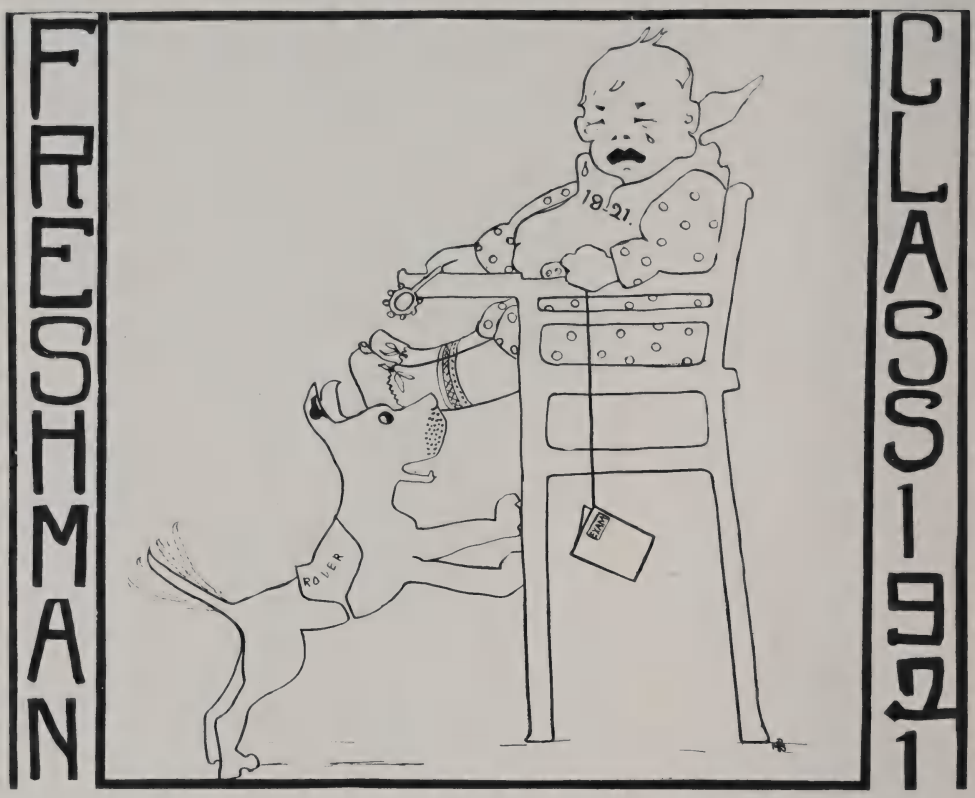

1921 Class Song

(Words and Music by Bethiah F. Waterman)

I

Long years ago when we wore braids,
And the paddle was the rule,
We used to dream of profs and days
When college would be our school;
They tried to scare us many a time,
With hazing, rules and demerits;
How green we'd be, and as small as a dime,
How hard we'd work for credits.

II

Oh, *one* is for the spirit of our class,
That binds us as one for aye,
Nine is *no*, from first to last,
Not a college like ours to-day;
Two is for dear '19 and us,
Together we make *one*,
1—9—21, like our violet we trust
We will ever be loyal to Wheaton.

CHORUS

Dear old college days,
We've dreamt of thee always,
And now that we're here,
Oh, Wheaton dear,
We'll never regret how we just had to stick to it;
Dear old Wheaton days,
Every heart repays
Wheaton, here's to you!

Class of 1921

Color: Royal Purple *Flower:* Violet

Motto: Ad astra per ardua

Officers

Margeret Ridlon	*President*
Dorothy C. Upton	*Vice-President*
Frances B. Carr	*Secretary*
Miranda E. Brooks	*Treasurer*
Elizabeth Norris	*Cheer Leader*

Class of 1921

Barton, Margaret, 106 Prospect St., Berlin, N. H.
Brooks, Miranda E., York Village, Maine.
Busfield, Dorothy E., 123 Church St., North Adams, Mass.
Carr, Frances B., 261 Upland Road, Newtonville, Mass.
Carvell, Ethel G., 204 Medford St., Somerville, Mass.
Collins, Dorothy C., 655 Locust St., Danvers, Mass.
Crehore, Margaret, 160 Locust St., Danvers, Mass.
Downes, Salome A., Dover, Delaware.
Farnam, Mary, 1131 State St., La Crosse, Wis.
Genthner, Eleanor C., 553 Forest Ave., Portland, Maine.
Hall, Elizabeth B., 533 Park St., Dorchester, Mass.
Hazard, Ruth F., Hollis, N. H.
Hood, Emily C., 18 Westwood Rd., Somerville, Mass.
Hooper, G. E. S. Berg, 54 Coolidge St., Brookline, Mass.
Howe, Barbara, 94 School St., Keene, N. H.
Jameson, Lorea S., 18 University Rd., Brookline, Mass.
Lewis, Helen, 14 Albion St., Hyde Park, Mass.
Lewis, Helen C., 67 Brighton Ave., Allston, Mass.
McAdams, Evelyn D., 18 Franklin St., Derry, N. H.
Mendum, Mary W., 22 Woodville St., Roxbury, Mass.
Morgan, Dorothy T., Dover, N .H.
Newton, Dorothy, 9 Salem St., Andover, Mass.
Norris, Elizabeth, 24 Glenwood Ave., Portland, Maine.
Oliver, Alice L., Lisbon, N. H.
Press, Leila C., 2240 Grand Concourse, New York City.
Redman, Chestina J., 27 Spruce St., Dedham, Mass.
Ridlon, Margaret, 60 South St., Gorham, Maine.
Satenstein, Geraldine, 300 West End Ave., New York City.
Sawyer, Marguerite, 18 Myrtle St., Milford, N. H.
Titcomb, Doris, 250 Cherry St., Fall River, Mass.
Turner, Willmay L., 14 Kenmore Pl., Brooklyn, N. Y.
Tyler, Ruth, Lake St., Middleton, Mass.
Upton, Dorothy C., 19 Prospect St., Fitchburg, Mass.
Van Dyke, Evelyn W., 10 King St., Peabody, Mass.
Waterman, Bethiah F., Greenich, Conn.
Webster, Olive C., 980 Union Ave., Lakeport, N. H.
Wilder, Isabelle M., Whitefield, N. H.
Williams, Annie M., 289 Arnold St., New Bedford, Mass.
Williams, Mary E., 289 Arnold St., New Bedford, Mass.
Yeomans, Louise, 609 South Main St., Minot, N. D.

ASSOCIATES

First row left to right : Roades, Walker, North, Williams, Stuart, MacArthur, Eccles, Clark
Second row : Coley, Churchill, Kingman, Hawley, Arnold, Coates, Holbrook

Associate Class of 1918

Color: Lavender *Flower:* Lavender Sweet Pea

Officers

Jessie M. Stuart	*President*
Helen K. MacArthur	*Vice-President*
Marjorie L. Eccles	*Secretary*
Helen H. Clark	*Treasurer*
Margaret L. Williams	*Cheer Leader*

Associate Class of 1918

Arnold, Florence M., 373 Broadway, Paterson, N. J.

Psyche Society, New Jersey State Club, Cercle Français, Glee Club, Class Hockey Team 1, 2, Varsity Hockey Team 1, 2, Red Cross Committee 1, 2 (Chairman 2), Assistant Editor Wheaton Record 2, Treasurer Y. W. C. A. 2.

"Within the book and volume of my brain."

Churchill, E. Jeannette, Minot, Maine.

Psyche Society, Maine State Club, Deutscher Verein, Secretary Maine State Club 1, Secretary Red Cross 2.

"A merry heart goes all the day,
Your sad tires in a mile-a."

Clark, Helen H., North Berwick, Maine.

Maine State Club, Deutscher Verein, Class Treasurer 2.

"Her voice was ever soft
Gentle and low—an excellent thing in woman."

Coates, Alice E., Greenfield, Mass.

Psyche Society, Massachusetts State Club, Deutscher Verein, Glee Club 1, Class Hockey Team 1, Class President 1.

"This is the very ecstacy of love."

Coley, E. Eleanor, Wilton, Conn.

Connecticut State Club, Cercle Français.

"Honest labor bears a lovely face."

Eccles, Marjorie L., 74 Morton St., Waltham, Mass.

Massachusetts State Club, Cercle Français, Class Marshal 1, Class Secretary 2.

"When you do dance I wish you
A wave o' the sea, that you might ever do
Nothing but that!"

Hawley, Helen F., 268 Lee St., Oakland, Cal.

Western States Club, Glee Club, Mandolin Club, Choir 2, Dramatic Society, *May Fielding* in "The Cricket on the Hearth" 1, *Gwendolyn Fairfax* in "The Importance of Being Earnest" 2, House Chairman 2, President Glee Club 2.

"Who first invented work and bound the free
And holiday rejoicing spirit down
To that dry drudgery at the desk's deadwood?"

Associate Class of 1918—*Concluded*

KINGMAN, KATHERINE G., 26 Hasting St., West Roxbury, Mass.

Massachusetts State Club, Treasurer Athletic Association 2.

"Contagious enthusiasm."

MACARTHUR, HELEN K., 226 McKinley Ave., New Haven, Conn.

Connecticut State Club, Cercle Français, Class Vice-President 2.

"Hang sorrow! Care will kill a cat
And therefore, let's be merry."

NORTH, HELEN L., 152 Bellevue St., West Roxbury, Mass.

Massachusetts State Club, Deutscher Verein, Glee Club, Choir, *Spirit* in "The Cricket on the Hearth" 1, Treasurer Intercollegiate Community Service Association 2, House Chairman 2.

"She is pretty to walk with
And witty to talk with
And pleasant, too, to think on."

ROADES, MARION D., 29 Jersey St., Marblehead, Mass.

Massachusetts State Club, Classical Club.

"Her purposes are ripening fast."

STUART, JESSIE M., 183 Lake Ave., Newton Centre, Mass.

Psyche Society, Massachusetts State Club, Cercle Français, Class Hockey Team 1, 2 (Captain 2), Class Basketball Team 2, Varsity Basketball Team 1, Advertising Manager Wheaton Record 2, Class President 2.

"Her step is music, and her voice is song."

WALKER, VIVIAN O., 132 Atlantic Ave., Marblehead, Mass.

Massachusetts State Club.

"And is there care in Heaven?"

WILLIAMS, MARGARET L., 357 North Forty First St., Omaha, Neb.

Western States Club, Cercle Français, Glee Club, Choir 1, 2, Class Hockey Team 1, 2, Captain Class Basketball Team 2, Class Cheer Leader 2.

"Bid me discover, and I will enchant thy ear."

Associate Class of 1918 Class Song

(Words by Jessie M. Stuart and Helen F. Hawley)

(Music by Margaret L. Williams)

I

From all o'er the country to Wheaton we've come
Associates '18.
Though here but a short time and in numbers few,
In studies and sports "our bit" we will do forever
So to our class, and our college too
We pledge our faith anew; for it is

Chorus

Hail to our class, Associate '18,
Loyal, true we e'er will esteem
Our Alma Mater, Wheaton so fair
For none with thee can ever compare
Associates!
Here's to our class mates, we stand for the right,
For our motto, our sun dial so bright;
Long may we live and long may we cheer
Associates '18.

Associate Class of 1919

Color: Old Rose *Flower:* Carnation

Officers

Eleanor T. Gay	*President*
O. Louise Tyndal	*Vice-President*
Alice D. Padelford	*Secretary and Treasurer*
Marjorie B. Stevens	*Cheer Leader*

Associate Class of 1919

Durant, Grace L., Glenville Ave., Allston, Mass.
Gage, Marjorie C., 791 Thompson Ave., Donora, Pa.
Gay, Eleanor T., 20 James St., Greenfield, Mass.
Hill, Doris A., 206 South St., Northampton, Mass.
Kenney, Winifred M., 97 Trenton St., Melrose, Mass.
Little, Agnes R., 109 East Ward St., Springfield, Ohio.
Lord, Marion E., Turner Ave., Skowhegan, Me.
Padelford, Alice D., 72 Marshall St., Winter Hill, Mass.
Stevens, Marjorie B., 103 Liberty Ave., West Somerville, Mass.
Tyndal, O. Louise, 24 Jefferson St., Taunton, Mass.
Wilder, Mildred M., 90 Columbia Road, Dorchester, Mass.
Woodsom, Helen J., Lion's Mouth Road, Amesbury, Mass.

Associate Class of 1919 Song

To Tune of "Maryland, My Maryland"

(*Words by Marjorie B. Stevens*)

I

As the sun at day-light peeps,
Sending forth its golden rays,
Its brilliant glory upward creeps,
Greeting now this day of days.

II

Oh! Associates, here's to you,
Our dear class of '19.
We will e'er be staunch and true,
For there is no class like you.

Chorus

Yes, Associates, thoughts of thee,
Ever will our pathway cheer,
Over land and over sea,
We will hold thy memory dear.

Unclassified Students

Brown, Constance C., 3149 Mount Pleasant St., Washington, D. C.
Edwards, Louise E., 30 Beltran St., Malden, Mass.
Finn, Mildred R., La Fox, Illinois.
Kenney, Enid B., 97 Trenton St., Melrose, Mass.
Sherer, Elizabeth M., 1 Washington St., South Norwalk, Conn.
Watson, Frances Q., 42 Vinal Ave., Somerville, Mass.
Whitten, Madeleine, 305 Locust St., Holyoke, Mass.

ORGANIZATIONS

Student Government

The Student Council

THE EXECUTIVE BOARD, and
HARRIET E. HUGHES, *Editor-in-Chief Wheaton Record*
LOUISE L. JONES, *President Intercollegiate Community Service Association*
CATHERINE FILENE, *Director Vocational Bureau*
SYLVIA F. MEADOWS, *President Psyche Society*
FLORENCE M. ARNOLD, *Chairman Red Cross Chapter*

MARGARET S. GRAY, *President 1918*
BESSIE M. DUDLEY, *President 1919*
G. JANE ORCUTT, *President 1920*
MARGARET RIDLON, *President 1921*
JESSIE M. STUART, *President A. 1918*
ELEANOR T. GAY, *President A. 1919*

House Chairmen

GRACE M. ROCKWOOD RUTH M. PRATT	Lucy Larcom Hall
JULIA STEERE	Metcalf Hall
CAROLYN H. BLISS BERNICE C. HELLER	Cragin Hall
HELEN F. HAWLEY HELEN L. NORTH	Chapin Hall

Fire Captains

ELIZABETH F. W. HAWKES — Lucy Larcom Hall
RUTH RICHARDSON — Metcalf Hall
GLADY E. JEWETT — Cragin Hall
KATHERINE G. KINGMAN — Chapin Hall

First row from left to right: Ayer, Greene, Fraser
Second row: Murchie, Maynard, Baker

Student Government Association

Executive Board

M. Frances Greene, '18	*President*
Allegra Maynard, '19	*Vice-President*
Ethel G. Fraser, '19	*Secretary*
Katherine M. Baker, '20	*Treasurer*
Marion L. Ayer, '18	*President Y. W. C. A.*
Marion A. Murchie, '18	*President W. A. A.*

Faculty Advisors

President Cole Dean Everett

ATHLETICS

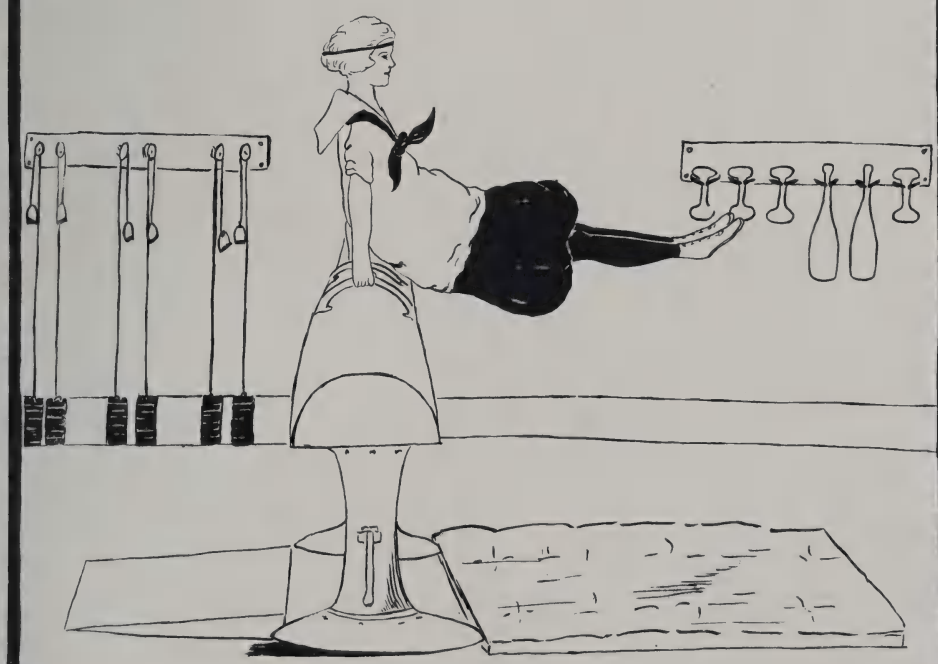

The Wheaton Athletic Association

Officers

Marion H. Murchie, '18	*President*
Bernice C. Heller, '19	*Vice-President*
Dorothy Gifford, '20	*Secretary*
Katherine G. Kingman, A. '18	*Treasurer*

First row from left to right: Rockwood, Whitten, Bliss, Magoun, Murchie, Williams, Arnold, Filene

Second row: Fraser, Potter, Redman, Waterman, Haseltine, M. Williams

Varsity Hockey Team

Marion H. Murchie, '18	*Center Forward*
Carolyn H. Bliss, '20	*Right Inside*
Harriet H. Magoun (*captain*) '19	*Left Inside*
Bethia F. Waterman, '21	*Left Inside*
Madeleine Whitten, Sp.	*Right Wing*
Annie M. Williams, '21	*Left Wing*
Mary E. Williams, '21	*Center Half Back*
O. Grace Haseltine, '20	*Center Half Back*
Ethel G. Fraser, '19	*Right Half Back*
Rachel Potter, '18	*Left Half Back*
Catherine Filene, '18	*Right Full Back*
Grace M. Rockwood, '18	*Left Full Back*
Florence M. Arnold, A. '18	*Goal*

First row from left to right: Greene, Jordan, Meyers, Rockwood, Murchie, Ayer
Second row: Ward, Potter, DeMerritte, L. Jones, Filene

Senior Hockey Team

Champions

Marion H. Murchie	*Center Forward*
Louise L. Jones	*Right Inside*
Vera N. C. DeMerritte	*Left Inside*
Marion L. Ayer	*Right Wing*
Myrtle V. Jordan	*Left Wing*
Grace M. Rockwood (*captain*)	*Center Half Back*
Louise B. Meyers	*Right Half Back*
Rachel Potter	*Left Half Back*
M. Frances Greene	*Right Full Back*
Catherine Filene	*Left Full Back*
Sybil U. Ward	*Goal*

Substitutes

Elisabeth Symmes — Georgia H. Marin

Sylvia F. Meadows

First row from left to right: Magoun, Lord, Steere, Fraser, Sherburne, Gillette
Second row: Williams, Heller, Maynard, Kimball

Junior Hockey Team

Harriet H. Magoun	*Center Forward*
Margaret Lord	*Right Inside*
Julia Steere	*Left Inside*
M. Pauline Sherburne	*Right Wing*
Marion J. Williams	*Left Wing*
Ethel G. Fraser (*captain*)	*Center Half Back*
Edith Gillette	*Right Half Back*
Dorothy E. O'Hearn	*Left Half Back*
Bernice Heller	*Left Half Back*
Claire H. Phillips	*Right Full Back*
Allegra Maynard	*Left Full Back*
Margaret Kimball	*Goal*

First row from left to right: Haseltine, Cutler, Bliss, Jencks, Howard, Heath, Palmer

Second row: Abbott, Baker, Townsend, Falconer, Brigham

Sophomore Hockey Team

Carolyn H. Bliss	*Center Forward*
Viola L. Howard	*Right Inside*
Ruth Jencks (*captain*)	*Left Inside*
Martha H. Cutler	*Right Wing*
Carolyn S. Heath	*Left Wing*
O. Grace Haseltine	*Center Half Back*
Doris M. Townsend	*Right Half Back*
Marion Abbott	*Left Half Back*
Marjorie C. Palmer	*Right Full Back*
Lucy L. Falconer	*Left Full Back*
Virginia H. Baher	*Goal*

First row from left to right: Busfield, Waterman, Titcomb, Oliver, Norris, Sawyer, Satenstein, A. Williams

Second row: Carr, Upton, M. Williams, Lewis, Farnam, Redman

Freshman Hockey Team

Bethia F. Waterman	*Center Forward*
Geraldine Satenstein	*Right Inside*
Alice L. Oliver	*Left Inside*
Annie M. Williams	*Right Wing*
Helen Lewis	*Left Wing*
Mary E. Williams	*Center Half Back*
Elizabeth J. Norris (*captain*)	*Center Half Back*
Marguerite Sawyer	*Right Half Back*
Mary Farnam	*Left Half Back*
Chestina J. Redman	*Right Full Back*
Dorothy E. Busfield	*Left Full Back*
Frances B. Carr	*Goal*

Substitutes

Doris Titcomb

Dorothy Newton

First row left to right: E. Kenney, Hawley, Stuart, Watson, Edwards
Second row: Little, W. Kenney, Gage, Padelford

Associate Hockey Team

Marjorie C. Gage	*Center Forward*
Jessie M. Stuart (*captain*)	*Right Inside*
Helen F. Hawley	*Left Inside*
Frances A. Watson	*Right Wing*
Enid B. Kenney	*Left Wing*
Elizabeth M. Sherer	*Center Half Back*
Margaret L. Williams	*Right Half Back*
Alice D. Padelford	*Left Half Back*
Winifred M. Kenney	*Right Full Back*
Agnes R. Little	*Left Full Back*
Louise E. Edwards	*Goal*

First row from left to right: Harvey, Meyers, Steere
Second row: Rockwood, Maynard, Williams

Varsity Basket Ball Team

Honorary

Allegra Maynard	*Jumping Center*
Dorothy E. Harvey	*Side Center*
Grace M. Rockwood	*Forward*
Julia Steere	*Forward*
Louise B. Meyers (*captain*)	*Guard*
Mary E. Williams	*Guard*

First row left to right: Jordan, Meyers, Greene
Second row: Rockwood, Gray, Potter

Senior Basket Ball Team

Margaret S. Gray	*Jumping Center*
Myrtle V. Jordan	*Side Center*
Grace M. Rockwood	*Forward*
Rachel Potter	*Forward*
Louise B. Meyers (*captain*)	*Guard*
M. Frances Greene	*Guard*

Substitutes

Marion L. Ayer — Mildred D. Burnham

First row left to right: Steere, Harvey, Sherburne
Second row: Maynard, Fraser, Williams

Junior Basket Ball Team

Champions

Allegra Maynard	*Jumping Center*
Dorothy E. Harvey (*captain*)	*Side Center*
Julia Steere	*Forward*
Ethel G. Fraser	*Forward*
Dorothy C. O'Hearn	*Guard*
Marion J. Williams	*Guard*
Gladys E. Jewett	*Guard*
M. Pauline Sherburne	*Substitute*

First row left to right: Gifford, Haseltine, Magoon
Second row: Heath, Townsend, Palmer

Sophomore Basket Ball Team

Doris M. Townsend	*Jumping Center*
O. Grace Haseltine (*captain*)	*Side Center*
Alma Magoon	*Forward*
Dorothy Gifford	*Forward*
Carolyn S. Heath	*Guard*
Marjorie C. Palmer	*Guard*
Helen J. Sinsheimer	*Guard*

First row left to right: A. Williams, Wilder, Brooks
Second row: Waterman, Busfield, M. Williams

Freshman Basket Ball Team

Bethiah F. Waterman	*Jumping Center*
Annie M. Williams	*Side Center*
Isabelle M. Wilder (*captain*)	*Forward*
Dorothy E. Busfield	*Forward*
Mary E. Williams	*Guard*
Miranda E. Brooks	*Guard*
Dorothy C. Collins	*Guard*
Eleanor C. Genthner	*Substitute*

First row left to right: Stuart, Williams, Padelford
Second row: Little, Gage, Holbrook

Associate Basket Ball Team

Emilie Holbrook	*Jumping Center*
Marjorie C. Gage ..	*Side Center*
Margaret L. Williams (*captain*)	*Forward*
Alice D. Padelford	*Forward*
Jessie M. Stuart	*Guard*
Agnes R. Little	*Guard*

The Athletic Association

The Athletic Association is to be commended for the excellent work which it has done during the year. Athletics have formed a large part of our activities and have been one phase of the college life which has not been affected by present conditions.

Tennis and swimming were the minor sports in the fall. Hockey was, of course, the major sport; practice was enthusiastically attended and the season culminated in a series of class games as well as two varsity games against Radcliffe and Sargent. The senior class team easily won the class series, proving themselves champions for the third time. The Radcliffe-Wheaton game was close and exciting, our varsity holding the visiting team to a score of 2 to 1. Sargent beat us 11 to 2.

In November the regular indoor work began. The results of the gymnasium class work were shown in the annual indoor meet, held in March, between the sophomore and freshman classes. The sophomores were victorious in the contest, but the freshmen did very excellent work.

Basketball has played the largest part in our athletic activities. There have been no outside games, but the series of class games proved so exciting that temporarily basketball outshadowed all other non-academic activities. Never before at Wheaton has the class championship been so fiercely and closely contested. The cup went finally to the junior team. For the third time 1919 holds the basketball championship.

An honorary varsity basketball team was chosen at the end of the class series. The choice was a close one. Two members of the senior team, three of the junior and one of the freshman team were fortunate in winning varsity places.

With spring, tennis and baseball have become the chief sports. In tennis the usual tournament, of singles and doubles, is being played off. We hope to have a baseball series and an outdoor meet as finales of the athletic year.

The Hallowe'en Party and Vaudeville Show, given under the auspices of the Association, were very successful. The latter deserves special mention as being an excellent example of originality and local talent.

YWCA

The Young Women's Christian Association

Officers

Marion L. Ayer, '18	*President*
Gladys E. Jewett, '19	*Vice-President*
Hazel R. Rogers, '19	*Secretary*
Florence M. Arnold, A. '18	*Treasurer*

Cabinet

The Officers of the Christian Association and
M. Frances Greene, '18 — *President of Student Government*
Louise L. Jones, '18
President Intercollegiate Community Service Association
Myrtle V. Jordan, '18 — *Chairman Missionary Committee*
Sylvia F. Meadows, '18 — *Chairman Devotional Committee*
Frances O. Townsend, '18 — *Chairman Intercollegiate Committee*
Louise B. Meyers, '18 — *Chairman Social Committee*
Georgia H. Marin, '18 — *Chairman Practical Aid Committee*
Elizabeth W. Hawkes, '18 — *Chairman Membership Committee*
Ethel G. Fraser, '19 — *Chairman Mission and Bible Study Committee*
Julia Steere, '19 — *Chairman Silver Bay Committee*
Dorothy Clark, '20 — *Chairman Poster Committee*
Dorothy Gifford, '20 — *Chairman Music and Flower Committee*

Silver Bay Delegation of 1917

Marion L. Ayer, '18 — *Delegation Leader*

M. Frances Greene, '18 — *Student Government Representative*

Marion H. Murchie, '18 — *Recreation Leader*

Dorothy Gifford, '20
Carolyn S. Heath, '20
Gladys E. Jewett, '19
Rhoda Kong, '18
Grace W. Mackie, '18
Georgia H. Marin, '18
Louise B. Meyers, '18
Jessie M. Stuart, A. '18

The Intercollegiate Community Service Association

Officers

Louise L. Jones, '18	*President*
Helen F. Johnson, '19	*Vice-President*
Margaret G. Steele, '20	*Secretary*
Helen L. North, A. '18	*Treasurer*

The aim of the Intercollegiate Community Service Association is to further an interest in the community, among the students; to help in every way those who have fewer opportunities; to advance the greater work of doing good to all humanity throughout the world.

The Association plans a circus in the fall term at which money is raised for the various activities of the organization. At Christmas time the students dress dolls for the community tree at Denison House, Boston. A Christmas party is given for the college employees and a Christmas dinner is sent to a State Home for defective boys. The association conducts classes in dancing and cooking and arranges a social hour, once a week, for the maids. The organization helps in the support of settlement houses in Boston and pays annual dues to the College Settlements Association.

First row left to right: Steere, Scott, Hughes, Filene, Clark
Second row: Maynard, Rogers, Arnold, Dudley

The Wheaton Record Staff

Harriet E. Hughes, '18	*Editor-in-Chief*
Anne E. Scott, '18	*Literary Editor*
Hazel R. Rogers, '19	*Assistant Literary Editor*
Florence M. Arnold, A. '18	*Editor College Notes*
Allegra Maynard, '19	*Editor Alumnae Notes*
Julia Steere, '19	*Editor Athletic Notes*
Dorothy Clark, '20	*Editor Exchange Notes*
Catherine Filene, '18	*Business Manager*
Jessie M. Stuart, A. '18	*Advertising Manager*
Bessie M. Dudley, '19	*Subscription Manager*

Left to right: Hoyt, Filene, D. Townsend

The Bureau of Vocational Opportunities

Officers

Catherine Filene	*Director*
Mary Hoyt	*Secretary*
Doris M. Townsend	*Treasurer*
Elizabeth W. Hawkes	*Librarian*

The Bureau of Vocational Opportunities is a new organization this year, but it has been so firmly established that its continuance, as one of our large college organizations, is certain. The Intercollegiate Conference of Vocational Opportunities for Women was held at Wheaton in March under the auspices of our Bureau.

The Psyche Society

Officers

Sylvia F. Meadows, '18	*President*
Hazel A. Sawyer, '19	*Vice-President*
Nora A. Brophy, '18	*Secretary*
Margaret L. Lord, '19	*Treasurer*

The Psyche Society was founded about sixty years ago by Lucy Larcom. It is a literary organization and its meetings are held monthly. Membership is based upon academic standing.

The Psyche Society

Members

Florence M. Arnold
Marion L. Ayer
Katherine Baker
C. Marie Barton
Marion Bottomley
Anna L. Boutelle
Florence Brigham
Elizabeth Chase
Jeannette Churchill
Dorothy Clark
Edith A. Clark
Alice Coates
Bessie M. Dudley
Mary M. Evans
Catherine Filene
Ethel G. Fraser
Myrtle E. Frost
Dorothy Gifford
Margaret S. Gray
M. Frances Greene
Dorothy E. Harvey
Elizabeth W. Hawkes
Bernice C. Heller
Olive R. Holt
Harriet E. Hughes
Gladys E. Jewett
Helen F. Johnson
Louise L. Jones
Myrtle V. Jordan
Rhoda E. Kong
Alma Magoon
Harriet Magoun
Georgia H. Marin
Allegra Maynard
Louise B. Meyers
Marion H. Murchie
Dorothy O'Hearn
G. Jane Orcutt
Marjorie Palmer
Claire H. Phillips
Ruth M. Pratt
Ruth Richardson
Grace M. Rockwood
Hazel R. Rogers
Anne Scott
Helen J. Sinsheimer
Julia Steere
Marion C. Stratton
Jessie M. Stuart
Elisabeth Symmes
Frances E. Talbot
Margaret Tracy
Sybil U. Ward
Elsa D. Wilde
Elizabeth Wolfe

The Wheaton Red Cross Committee

Officers

Florence M. Arnold	*Chairman*
Jeannette E. Churchill	*Secretary*
Virginia H. Baker	*Treasurer*

Class Members

Frances O. Townsend, '18
Mary M. Evans, '18
Marion J. Drisko, '19
Ruth Jencks, '20
Frances B. Carr, '21
Elizabeth Sherer, Sp.

Faculty Advisors

Miss Sarah B. Young
Miss Ruth I. Eager
Mr. William I. Cole

Wheaton has been very active in Red Cross work. At the entrance of the United States into the War a Red Cross Committee was immediately organized. This organization has raised several hundred dollars, with which materials have been bought and made up. The first of each month, sweaters, scarfs, wristers, socks, and bandages are sent in to the National Red Cross from our college organization. The work goes on ceaselessly, for each one is eager to do "her bit."

The Wheaton Classical Club

Officers

Ruth Richardson	*President*
Dorothy Clark	*Vice-President*
Alma M. Magoon	*Secretary and Treasurer*

Members

Marion L. Ayer
Marie C. Barton
Constance C. Brown
Dorothy Clark
Dorothy Collins
Margaret Crehore
Martha H. Cutler
Lucy L. Falconer
Ethel G. Fraser
Dorothy Gifford
Margaret S. Gray
Elizabeth B. Hall
Dorothy E. Harvey
O. Grace Hazeltine
Berg Hooper
Helen S. Inch
Lorea S. Jameson
Louise L. Jones
Alma M. Magoon
Allegra Maynard
Ruth Richardson
Hazel R. Rogers
Geraldine Satenstein
Jean Sherwood
Julia Steere
Edith Symmes
Doris Titcomb
Willmay L. Turner
Olive Webster
Annie M. Williams

Le Cercle Francais

Officers

Frances O. Townsend	*President*
Hazel A. Sawyer	*Secretary and Treasurer*

Members

Florence M. Arnold
Harriet J. Arenowski
H. Marguerite Atwood
Katherine M. Baker
Virginia H. Baker
Marie C. Barton
Anna L. Boutelle
Dorothy E. Busfield
Frances B. Carr
Elizabeth M. Chase
Edith G. Clark
Bessie M. Dudley
Marjorie L. Eccles
S. Rebecca Eliot
Mary M. Evans
Mary Farnam
Eleanor C. Genthner
Elizabeth B. Hall
Dorothy E. Harvey
Carolyn S. Heath
Bernice C. Heller
Doris A. Hill
Berg Hooper
Viola L. Howard
Helen S. Inch
Lorea S. Jameson
Helen F. Johnson
Margaret Kimball
Georgia H. Marin
Harriet Mason
Evelyn D. McAdams
Sylvia F. Meadows
Louise B. Meyers
Carrie E. Moore
Alice L. Oliver
G. Jane Orcutt
Alice D. Padelford
Marjorie C. Palmer
Chestina J. Redman
Hazel A. Sawyer
Marguerite Sawyer
Jean Sherwood
Helen J. Sinsheimer
Jessie M. Stuart
Frances O. Townsend
O. Louise Tyndal
Dorothy C. Upton
Sybil U. Ward
Bethiah F. Waterman
Elsa D. Wilde
Annie M. Williams
Margaret L. Williams
Helen J. Woodson

Deutscher Verein

Officers

Vera N. C. DeMerritte *President*
Frances O. Townsend *Vice-President*
Dorothy Gifford *Chairman Entertainment Committee*

Members

Marion A. Andrews
Harriet J. Arenowski
Anna L. Boutelle
Florence Brigham
Constance C. Brown
Ethel G. Carvel
Elizabeth M. Chase
Helen H. Clark
Martha H. Cutler
Vera N. C. DeMerritte
Myrtle E. Frost
Eleanor Gay
Dorothy Gifford
Edith H. Gillette
Ruth F. Hazard
O. Grace Hazeltine
Emily C. Hood
Helen S. Inch
Enid B. Kenney
Winifred M. Kenney
Marion Lord
Grace W. Mackie
Harriet Mason
Alma M. Magoon
Harriet H. Magoun
Dorothy T. Morgan
G. Jane Orcutt
Margaret Ridlon
Olive L. Sadler
Geraldine Satenstein
M. Pauline Sherburne
Frances E. Talbot
Doris Titcomb
Frances O. Townsend
Ruth Tyler
Madeleine Whitten
Elsa D. Wilde
Isabel M. Wilder
Mildred M. Wilder
Margaret Wiley
Margaret L. Williams
Marion J. Williams
Mary E. Williams
Elizabeth H. Wolf
Elizabeth Wood
Louise Yeomans

The Musical Clubs

The Glee Club

First row from left to right: Agnes R. Little, Hazel A. Sawyer, Lorea S. Jameson, Doris Titcomb, Marguerite Sawyer (Secretary and Treasurer), Helen F. Hawley (President), Alice L. Oliver (Vice-President), Helen L. North, O. Louise Tyndal, Winifred M. Kenney, Florence Brigham.

Second row: Lucy L. Falconer, Barbara Howe, Alice D. Padelford, Martha H. Cutler, Annie M. Williams, Marjorie B. Stevens, Enid B. Kenney, Madeleine Whitten, Dorothy T. Morgan.

Third row: Hazel R. Rogers, Marie C. Barton, Dorothy C. Upton, Bethiah F. Waterman, Isabelle M. Wilder, Mildred M. Wilder, Helen C. Lewis, G. Jane Orcutt, Margaret Wiley, Elizabeth B. Hall.

The Mandolin Club

First row from left to right: Elizabeth M. Sherer, Mary Farnam, Helen C. Lewis, Katherine M. Baker (President), Dorothy Gifford, Helen F. Hawley, Leila C. Press.

Second row: Dorothy C. Upton, Frances B. Carr, Isabelle M. Wilder, Elsa D. Wilde, Margaret Ridlon, Edith F. Symmes

Third row: Dorothy T. Morgan, Lorea S. Jameson, Marion C. Stratton, Dorothy E. Busfield, Marjorie B. Stevens (Manager)

First row from left to right: Marin, Titcomb, Sawyer, Oliver, Meadows, Cutler, Jewett, North, Murchie, Jordan

Second row: Rogers, Johnson, Mackie, Hawley, Lewis, Burnham, Hoyt, Brigham, Harvey

Third row: Little, Waterman, Wilder, Wilder, Orcutt, Stratton, Gray, Maynard

Choir

Prof. H. G. Tucker — *Director*

Sylvia F. Meadows, '18 — *Student Director*

Members

Florence Brigham
Mildred D. Burnham
Martha H. Cutler
Margaret S. Gray
Dorothy E. Harvey
Helen F. Hawley
Mary Hoyt
Gladys E. Jewett
Helen F. Johnson
Myrtle V. Jordan
Helen C. Lewis
Agnes R. Little
Grace W. Mackie
Georgia H. Marin
Allegra Maynard
Marion H. Murchie
Helen L. North
Alice L. Oliver
G. Jane Orcutt
Hazel R. Rogers
Marguerite Sawyer
Marion C. Stratton
Doris Titcomb
Bethiah F. Waterman
Isabelle M. Wilder
Mildred M. Wilder
Margaret L. Williams

First row from left to right: Harvey, Steere, Sherburne
Second row: Andrews, Rogers, Richardson, Williams

Nike Staff

Julia Steere	*Editor-in-Chief*
Hazel R. Rogers	*Assistant Editor*
M. Pauline Sherburne	*Art Editor*
Ruth Richardson	*Joke Editor*
Dorothy E. Harvey	*Business Manager*
Marion J. Williams	*Assistant Business Manager*
Marion A. Andrews	*Subscription Manager*
Dorothy C. O'Hearn	*Photograph Manager*

LAT

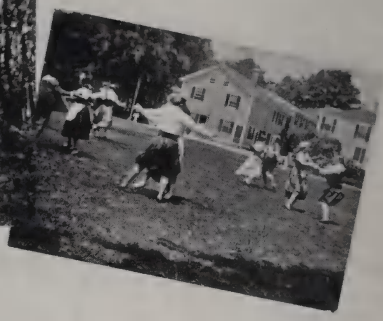

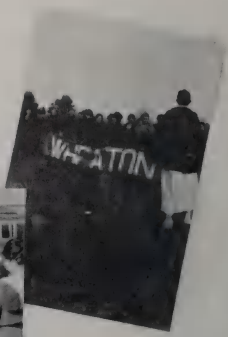
WHEATON

Social Events

Calendar

Oct. 6—Dance for the new girls under auspices of the Student Government Association.

Oct. 7—Morning—sermon by Professor Walter O. McIntire.
Vespers—address by Mrs. F. S. Bronson, Missionary to Japan, of the Woman's Union Missionary Society.

Oct. 10—Meeting of College Settlement Chapter. Speakers, Miss Helen F. Greene, vice-president, and Miss Florence Tuttle, assistant secretary of the Intercollegiate Community Service Association.

Oct. 13—Sophomore-Freshman Associate Hare and Hound Chase.

Oct. 14—Morning and Vespers—Rev. John G. Taylor, of Arlington.

Oct. 21—Morning and Vespers—address given by Rev. Charles A. Ratcliffe of Nantucket, formerly pastor of the Congregational Church, Norton.

Oct. 24—Election of officers of Deutscher Verein: president, Vera N. C. De Meritte; vice-president, Francis O. Townsend; chairman of the programme committee, Dorothy Gifford.

Oct. 27—Founder's Day. Dedication of the Chapel.

Oct. 28—Morning and Vespers—address given by Rev. Charles A. Ratcliffe.

Oct. 30—Election of officers of the Senior Class: president, Margaret S. Gray; vice-president, Elisabeth Symmes; secretary, Ruth M. Jones; treasurer, Ruth M. Pratt; cheer-leader, Elsa D. Wilde.

Nov. 1—Sophomore—Senior bacon bat.
Election of officers of the Junior Class: president, Bessie M. Dudley; vice-president, Ruth Richardson; secretary, M. Pauline Sherburne; treasurer, Dorothy C. O'Hearn; cheer-leader, Harriet H. Magoun.

Nov. 2—Illustrated lecture by Donald B. MacMillan, the Arctic explorer.

Nov. 3—Hockey games: Sophomore Class vs. Freshmen and Sophomore Associates; Seniors vs. Freshmen.
Hallowe'en Party.

Nov. 4—Morning and Vespers—address given by President Cole.

Nov. 6—Election of officers of the Sophomore Class: president, Jane Orcutt; vice-president, Alma M. Magoon; secretary, Dorothy Clark; treasurer, Carolyn S. Heath; cheer-leader, Carolyn H. Bliss.

Nov. 7—Y. W. C. A. service—address by Miss Grumman, an industrial secretary of the National Young Women's Christian Association.

Nov. 8—Election of Sophomore Associate officers: president, Jessie M. Stuart; vice-president, Helen K. MacArthur; secretary, Marjorie L. Eccles; treasurer, Helen Clark; cheer-leader, Margaret L. Williams.

Nov. 9—Appointment of chairman and secretary of Freshman Class: chairman, Marguerite Sawyer; secretary, Miranda Brooks.

Nov. 10—College Hare and Hound chase.

Nov. 11—Morning—sermon by Rev. Dr. Frederick H. Page, of Waltham, a member of the Board of Trustees.
Vespers—address by Mr. Robert A. Wood, of the South End House, Boston.

Nov. 13—Concert under the direction of Professor H. G. Tucker.

Nov. 17—Circus under the auspices of the Intercollegiate Community Service Association.
Hockey game—Wheaton vs. Radcliffe, at Wheaton.

Nov. 18—Morning and Vespers—address given by Dr. Earl Wilbur, president of the Pacific Unitarian School of Theology, Berkeley, California.

Nov. 22—Tea given by Senior Class in honor of Mrs. Cole.

Nov. 24—Hockey game—Wheaton vs. Sargent, at Wheaton.

Nov. 25—Morning and Vespers—address given by Rev. Dr. George H. Gutterson, secretary of the American Missionary Association.

Dec. 8—Thé Dansant in the gymnasium under the auspices of the Young Women's Christian Association.

Dec. 9—Morning and Vespers—address by Rev. Dr. Frederic Palmer of the Harvard Divinity School.

Dec. 10—Practical Demonstration of the "Use of Wheat Substitutes in Bread Making," by Miss Lucy H. Nash, instructor in Household Economics at Wheaton College.

Dec. 11—Concert under the direction of Professor H. G. Tucker.

Dec. 12—Election of officers of the freshman class: president, Margaret Ridlon; vice-president, Dorothy C. Upton; secretary, Frances B. Carr; treasurer, Miranda E. Brooks; cheer-leader, Elizabeth Norris.

Dec. 14—Election of officers of the freshman-associate class: president, Eleanor T. Gay; vice-president, O. Louise Tyndal; secretary and treasurer, Alice Padelford; cheer-leader, Marjorie Stevens.

Dec. 15—Christmas Party under the auspices of the Student Government Association.

Dec. 16—Morning and Vespers—address by Dr. William N. Rockwell, Professor of History in Union Theological Seminary, New York.

Organ recital after vespers by Mrs. Samuel V. Cole and Eleanor M. Cofran.

Dec. 17—Lecture on "The Essential Industries of War Times" by Dr. Arthur J. Klein, Professor of History and Economics at Wheaton College.

Dec. 18—Election of Red Cross officers: chairman, Florence M. Arnold; secretary, Jeannette E. Churchill; treasurer, Virginia H. Baker.

Dec. 19—Young Women's Christian Association Christmas Service around the fireplace in Metcalf Drawing Room. Leader, G. Jane Orcutt.

Election of officers of the Glee Club: president, Helen F. Hawley; vice-president, Alice L. Oliver; secretary and treasurer, Marguerite Sawyer.

Dec. 20—Christmas carol singing by the seniors.

Dec. 20-Jan. 3—Christmas vacation.

Jan. 5—Illustrated lecture by Dr. Edgar L. Banks. Subject: "One Thousand Miles Down the Tigris River."

Jan. 6—Morning and Vespers—address by President Cole.

Jan. 7—Practical Demonstration by Miss Lucy H. Nash on "The Use of Cheap Cuts of Meat and Meat Substitutes."

Jan. 9—Psyche Society Meeting. Talk by Mrs. Samuel V. Cole on "Poetry as Self-Expression."

Jan. 12—Junior Party to the Freshmen in the gymnasium.

Jan. 13—Morning service—address by Rev. Warren P. Flanders, Secretary of the Massachusetts Total Abstinence Society, Boston.

Vespers—address by Dr. Walter O. McIntire.

Jan. 20—Morning and Vespers—address by Prof. George A. Barton of Bryn Mawr.

Feb. 2—Mid-year Dance.

Play, "The Importance of Being Earnest."

Feb. 3—Morning and Vespers—address by Rev. Dr. John E. Le Bosquet of Cambridge.

Feb. 5—Lecture on "The War in its Economic Aspects" by Mr. Robert Lincoln O'Brien, editor of *The Boston Herald and Journal.*

Feb. 7—Concert under the direction of Professor H. G. Tucker. Opera talk on "Carmen" by Mr. Havrah Hubbard.

Feb. 8—Junior-freshmen sleigh ride.

Feb. 9—Sophomore-Senior Valentine party in the gymnasium.

Feb. 10—Morning and Vespers—address by Professor James Hardy Ropes of Harvard University.

Feb. 11—Lecture on "The Sad Case of the Retail Merchant" by Dr. Arthur J. Klein, Professor of History and Economics at Wheaton College.

Feb. 12—Illustrated lecture, under the auspices of the Classical Club, on "A Day with the Romans" by Professor Clifford W. Moore of the Latin Department of Harvard University.

Feb. 16—Seniors entertained at the Homestead.

Freshmen-associate—sophomore-associate party in the gymnasium.

Feb. 17—Morning and Vespers—address by Rev. Howard A. Bridgman, D.D., editor of *The Congregationalist.*

Feb. 18—Practical Demonstration by Miss Lucy H. Nash, instructor in Household Economics, on "Substitutes for Sugar and the Uses of Fats."

Feb. 22—Washington's Birthday, holiday.

Feb. 24—Morning and Vespers—address by Professor John W. Platner of Andover Theological Seminary.

Feb. 27—Psyche Society meeting. Talk by Miss Grace F. Shepard, associate professor of the Department of English, on "Maeterlinck's Drama."

Mar. 1—Basketball game. Juniors vs. Freshmen.

Mar. 2—Basketball game. Seniors vs. Sophomore-associates.

Mar. 3—Morning—address by President Cole.

Vespers—address on "Silver Bay" by Miss Kyle Adams.

Mar. 4—Lecture on "The Market Problem in War Times" by Mr. Robert W. Merrick, Emergency District Demonstrator.

Mar. 5—Juniors entertained at the Homestead.

Mar. 7-8—Second Intercollegiate Conference on Vocational Opportunities for Women at Wheaton College

Mar. 10—Morning and Vespers—address by the Rev. C. L. Goodrich, D.D., of Wellesley, Mass.
Mar. 14—Lecture by Mrs. Kate Upson Clark. Subject: "Is God Tired of Kings?"
Mar. 15—Sophomores entertained at the Homestead.
Mar. 16—Athletic Meet.
Senior-sophomore party in the gymnasium
Mar. 17—Morning and Vespers—address by E. J. Jaqua, assistant to the President of Grinnell College, Grinnell, Iowa.
Mar. 18—Lecture on "Bristol County Agricultural Work" by Mr. Warren L. Ide, Bristol County Agricultural Agent.
Mar. 22-Apr. 2—Spring Vacation.
Apr. 4—Deutscher Verein.
Apr. 5—Basketball game. Seniors vs. Juniors.
Apr. 6—Class Party—Associate Freshmen to Associate Sophomores.
Apr. 7—Sermon by Dr. McIntire.
Vespers by Dr. Cole.
Apr. 8—Conservatism Lecture.
Apr. 9—Basketball game. Sophomores vs. Freshmen.
Apr. 11—Cercle Français.
Apr. 12—Women in War Work—Helen Fraser.
Apr. 13—Basketball game. Seniors vs. Juniors.
Apr. 14—Morning—Rev. C. A. Ratcliffe.
Vespers—Rev. W. L. Sperry.
Apr. 16—Basketball game. Sophomores vs. Freshmen.
Apr. 18—Psyche Society.
Apr. 19—Basketball game. Seniors vs. Freshmen.
Apr. 20—Vaudeville.
Apr. 21—Morning and Vespers—President Thomas of Middlebury.
Apr. 22—Basketball game. Juniors vs. Freshmen.
Apr. 23—Tuskegee Singers.
Apr. 25—Forum.
Apr. 26—Party given maids by Intercollegiate Community Service Association.
Apr. 28—Morning and Vespers—Rev. George Hodges of Episcopal Theological School.
Apr. 30—Benefit Organ Recital—Mr. Gleason.
May 2—Deutscher Verein.
May 7—Prof. Paul H. Harnis. A. Lincoln Filene.
May 9—Cercle Français.
May 16—Psyche Society.
May 23—Forum.
May 30—Deutscher Verein.
June 6—Cercle Français.

Halloween Party

THE Halloween Party, was held again this year in the gymnasium. Mary Lyon was formerly the scene of the goblins' activities, but it was deemed unwise to allow phantom celebrations to take place there. The gymnasium, however, afforded plenty of dark and dangerous corners and lent itself well to corn-stalk and pumpkin decoration. In addition to the usual stunts and spine-chilling witches, we had a ghost dance. Throughout the celebration the "inner man" was bountifully provided for with apples and doughnuts. A ghost story by Dean Everett concluded a thrilling evening.

Circus

"How can the spirit of mortal be proud
When it goes to the circus to mix with the crowd?"

AND crowd there surely was on November twentieth at our annual circus—grandparents, mothers and fathers, incorrigible youngsters, faculty, college students, "old girls" and friends! If there were any proud spirits present who disdained the delights of the wild man from Borneo, the Siamese twins, the dazzling pastime of rope walking, or the antics of the clowns, if there were such blase people that night, their ennui was well concealed. During the parade preceding the "ring stunts" we beheld clowns, cowboys, and numerous African animals. We recall some histrionic entertainment, as well, in which an Irish fighter wooed a Turkish maid. Altogether we were indebted to the Intercollegiate Community Service Association for a most enjoyable evening.

Founder's Day

October 27, 1917

Order of Exercises

Processional, "The Church's one foundation" *Aurelia*

Sentences

The Lord's Prayer

Response (Organ)

Responsive Reading (Congregation standing) Psalm lxxxiv

Gloria Patri

Introductory Address
The President of the College

Hymn, "O God, beneath Thy guiding hand" *Wareham*

Reading of Scripture

Prayer of Dedication
The Reverend Frederick H. Page, D. D.

Te Deum Laudamus *Kotzschmar*
The Choir

Address
His Excellency, the Governor of the Commonwealth
The Honorable Samuel W. McCall, LL.D.

Address
Ralph Adams Cram, Litt.D., LL.D.

Hymn, "O God, our help in ages past"

Benediction
The Reverend George T. Smart, D. D.

Recessional, "The Son of God goes forth to war"

Postlude, "The Mount of Olives" *Beethoven*

Dramatics

The Dramatic Club of Wheaton College

PRESENTS

The Importance of Being Earnest

BY OSCAR WILDE

College Gymnasium, Norton, Mass.

FEBRUARY 2, 1918, 8 P. M.

Characters

In Order of Appearance

Lane (manservant) ..... Allegra Maynard
Algernon Moncrieff ..... Harriet E. Hughes
John Worthing ..... Marion H. Murchie
Lady Bracknell ..... Ruth Richardson
Hon. Gwendolen Fairfax ..... Helen F. Hawley
Miss Prism (governess) ..... Julia Steere
Cecily Cardew ..... Virginia Baker
Rev. Canon Chasuble, D. D. ..... Ruth M. Pratt
Merriman (butler) ..... Madeline Whitten

PLACE—London
TIME—Before the War

THE SCENES OF THE PLAY

ACT I. Algernon Moncrieff's Flat in Half Moon Street.
ACT II. The Garden House at the Manor, Woolton.
ACT III. Drawing-Room of the Manor House, Woolton.

DRAMATIC DIRECTOR ..... Miss Laura Plonk
STAGE MANAGER ..... Rachel Potter
PROPERTY MANAGER ..... Anne E. Scott

The Wheaton Follies

WHEATON COLLEGE

April 20th, 1918

A
Opening Chorus
"The Land where the old songs go"

B
"Making a Record"

C
"Flights of Fancy"

D
"The Harmony of Humans"

E
"Mariquita"

F
"Father Time"

Characters:
- Father Time
- Mother Time
- Gay Time
- Professor Frivolity
- Ennui Junior
- Sufficiency Sophomore
- Feeble Freshman

Time, 1960
Place, Notown

G
"The Garden of Romance"
Musical comedy

H
"It's done in the Movies"

I
"The Spirit of Liberty"

J
"Shorty" and chorus, in the latest song hits

K
"Vivacious Vignette"
1. Larcom Parlor
2. Under the Window
3. The Telephone

L
"Minstrels"

M
Closing Chorus
"The Land where the old songs go"

May Day

May Eighteenth

THOSE who sigh for a return of the good old days have their wish again this spring, with the revision to the traditional Wheaton May Day. The features of this celebration include a May Queen, chosen by the senior class, a royal court, May poles and dancing before the Queen. As this book goes to print before the celebration, it is impossible to give the name of the Queen, for Her Majesty herself is not informed of her sovereignty until shortly before the formation of the royal procession. The throne, built in Larcom doorway, the court, consisting of cardinal, choir, pages, flower girls and jester, and the May Pole frolic as well as the exhibition dancing have their share in making May Day one of the most charming occasions of the year.

Commencement

June, Nineteen Hundred Eighteen

This year, for patriotic reasons, Commencement Week is to be shortened, and certain of the usual festivities are to be omitted. Among these the senior class is gladly dispensing with the traditional senior play in spite of the fact that its discontinuance means a sacrifice. The events are to be:

Baccalaureate Sunday	June 9th
Class Day Exercises	June 10th
Pageant and Garden Party	
Concert given under the direction of Professor Tucker	
Commencement Exercises	June 11th
Address by Rev. George T. Smart	
Commencement Luncheon	

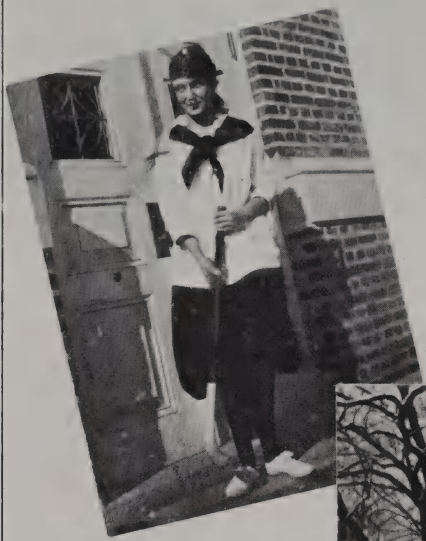

"LAUGH AND THE WORLD
LAUGHS WITH
YOU

Jokes

AU REVOIR

A Tragedy in One Act

Place: The Serving Room
Time: 7.55 A. M.

Dramatis Personae

Mrs. S. S.
Julia Steere
Line of demure demoiselles

The curtain rises amid musical sounds of clinking glasses and tinkling butters. A large receptacle at the right and dish-washing machine at the left.

A pause—a splash—presto! the rolls in the milk!

J. Steere—I fear I can no longer with you tarry.

Mrs. S. S.—Sirah, begone!

Curtain.

Anyone caring for advice on the latest fashion of the season inspect A. Maynard's "little blue frock."

THE TWELVE TABLES OF THE WHEATON DECEMVIRS

(1) Let not the student use Wheaton quandrangle as a thoroughfare and deprive the janitors of work.

(2) Let not the conversationalist voice herself out of windows. Pedestrians passing may be alarmed and thereupon call out the Norton fire *or* police departments unnecessarily.

(3) Let not the seeker after physical strength murmur at the coolness of the gymnasium, lest the instructor make said person dash around the gymnasium five times at excessive speed.

(4) Let not the chapel-goer walk arm in arm with a companion and obstruct the short cut of some ancient and honorable dignitary.

(5) Let not the candy-maker remove the cover from her chafing-dish when making candy, lest the occupants of other rooms be camouflaged into thinking that they are eating candy, too.

grey suede

green felt

REMOVE NOT OLD LANDMARKS

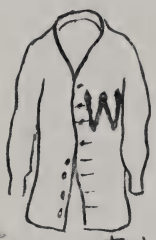

When this you see
Remember me

Pussie Gladface

Red

Freshman Bible

Indoor Sports

When its not
"a pleasant day"

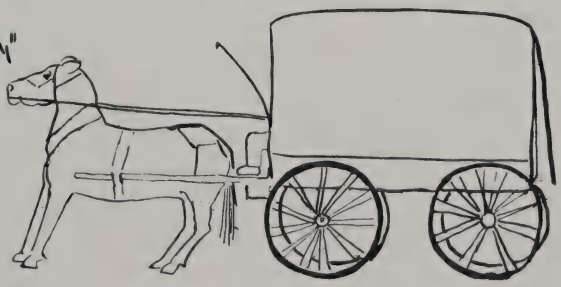

[Jokes Continued]

(6) Let the waitress walk with slow and measured tread. Her demeanor should so convince prospective diners that they will anticipate chicken salad.

(7) Let the late-comer on the nights when tables are changed drift into the dining room leisurely and find a seat between her two worst enemies.

(8) Let not the student enter the dining-room clad in woolen garments. Our dining-hall is not a refrigerator. Accustom yourself to the pastel shades.

(9) Let the person who blithely sets an alarm clock for 4 A. M. and at that hour changes her mind about rising, thus unnecessarily wakening her neighbors, be chastised.

(10) Let the student represent Wheaton on all occasions. Let her cheer lustily in street cars, applaud at the appearance of a favorite hero or villain at the movies, murmur in a gentle undertone, shed copious tears, tread at random upon peanut shells and other objects. In all other ways the student shall worthily represent Wheaton.

(11) Let the sweeper of rugs remember that friends are often standing near by.

(12) Let the student who violates these rules be brought before the august body of decemvirs for chastisement.

Extract from a Biology IV exam. "The tadpole has a t-a-l-e and finally that t-a-l-e grows shorter and he has a waist-line."

Miss Abrams, addressing a student in Biology IV. Have you any side-sprouts on your bean?

QUESTION BOX

Why does Miss Hough attempt to evade railroad rules by substituting her *prayer* book for mileage?

Why *should* Marion Murchie have a leather coat?

Why *shouldn't* upper classmen hold the door open for Martha Cutler?

Why is Marion Andrews so punctilious in keeping all gymnasium appointments?

What do the faculty think of undergraduate humor?

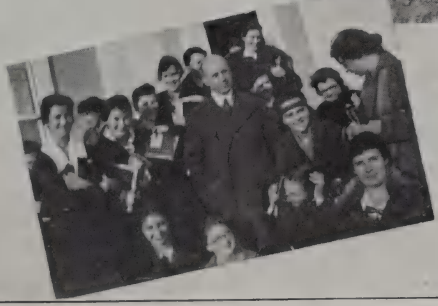

[Jokes Continued[

P. Sherburne to a group of Juniors: Did you know that Julia is featuring in "Come Out of the Kitchen"?

We find that Freshman Finn has registered as missing *thirty* meals over the Easter recess. (Little question for to-day.) How many will she miss during the summer vacation? ? ? ?

HIST!

A summons to a meeting of the Academic Council alias "Card Party" was found lying on the outskirts of the campus a few nights ago. An exact facsimile is hereby reproduced.

Tuesday night: 8.45
Wear Domino and mask
Carry dark lantern and revolver, as usual
Pass word: "Flunk-em."

SCINTILLATING HISTORY OF ART

Miss Otis. Just what was refectory?

Absent Minded Student. Why-er-a place where the monks meditated.

Miss Otis (explaining the erection of a Gothic Cathedral): Well, it was similar to a barn raising. Barn-raisings were before my day. Perhaps, however, some of you remember them.

Miss Otis. Canterbury had a hard time. To speak quite frankly, it was burned.

Found on an Art IV paper in answer to a question on the origin of the Dutch School. "After the Dutch had broken the yolk of Spain."

Found on a Physics I paper: "Newton's law of gravitation was the result of having an apple fall on his head."

Helen Clark. My, we were scared in Chapin last night. There was some one under my window.

Betty Wood. Oh, go on—that was Marion Andrews skulking under the window of Chapin 6.

[Jokes Concluded]

Extract from a Freshman letter, Sept. 18, '17: . . . And, O mother, fifteen people called on me last night and twelve today! One girl, a Senior, came over 'specially to take me to dinner tonight. All the girls held the door open for us. I heard some of the dearest Sophomores say, "Wait 'til it's our turn!" O, it's wonderful to be so popular. I just *love* the place . . .

Miss Martin, lecturing to Biology IV: "Shortly afterwards the hen assumed the foliage of the rooster."

Our Imagist Friends.

Warning!

Eng. Lit. Midyear Exam!!

Home!!!

Query: Why isn't it possible for certain sophomores to go from Mary Lyon to Cragin without tarrying in Larcom?

Answer: The longest way around is the sweetest way home.

ADVICE FOR MIDYEAR "VACATION"

(1) Bring all note-books and text books used in the course to the examination.

(2) Write fully on blotters and erasers and take same to exam.

(3) Communicate freely at all times with your neighbors.

(4) Do not remain in the room longer than half an hour.

(5) Write in an illegible handwriting.

(6) Be as excited as possible and so create a feeling of confidence in those around you.

(7) If you fail in your first exam, give up all hope for the others; enjoy your Midyear "Vacation."

(8) All papers seriously deficient in spelling and punctuation will be accorded a high credit mark.

(9) Do not feel that it is incumbent upon you to take a filled fountain pen or pencil; the proctor will be glad to provide necessary pens and pencils.

(10) If you are ill, merely speak to the registrar and she will see that the Curriculum Committee accords you a high credit mark.

A WHEATON GIRL

THE END

Chandler & Co.

Tremont St., near West, Boston

Specialists in

Misses' Apparel

Suits Coats Dresses

Waists Hats Skirts

Style and Quality
Throughout a Century

EXCLUSIVE, INDIVIDUALIZED
FASHIONS *for*

"Jeunnes Filles"

Types ideally appropriate
to every occasion of
college life.

E. T. Slattery Co.

Tremont Street, Boston

Tailored Apparel

for College Girls

IN PLEASING
VARIATIONS
OF COLOR
AND PATTERN

A. Shuman & Co.
Boston
Shuman Corner
THE · SERVICE · STORE.

Hill & Bush Co.

Correct Fashions for Women and Misses.

372-378 Boylston Street, Boston Massachusetts
Telephone Back Bay 8500

Suits, Coats, Dresses, Costumes, Furs, Blouses, Neckwear, Hosiery, Millinery, Skirts.

Fur Storage and Remodeling

For over a hundred
years a Linen Store

This House offers at all times the newest and most desirable styles and qualities at the most moderate prices.

T. D. Whitney Company

Everything in Linens

37-39 Temple Place — 25 West Street — Boston, Massachusetts

SMITH PATTERSON COMPANY

Diamond Merchants

Originators, Designers and Makers of

SCHOOL, CLASS and SOCIETY EMBLEMS

Military Rings and Insignia.

RECOGNIZED COLLEGE FRATERNITY JEWELERS

52 SUMMER STREET ∴ BOSTON, MASS.

WAISTS from $2.50 to $25.

KIMONAS from $4. to $50.

AND BESIDES

Several thousand pretty, attractive, likeable things that appeal to your taste, that bear very lightly on your purse strings and the possession of which gives you the feeling of having something worth while.

We should be pleased to serve you.

WALTER M. HATCH & CO.

148 TREMONT STREET ∴ BOSTON, MASS.

Hotel McAlpin

BROADWAY
at
34TH STREET
NEW YORK

卐

An entire floor reserved exclusively for women.

HEADQUARTERS
for College Girls visiting New York

Hostess and chaperon in charge.
Shopping guides available.

Facing Commonwealth Avenue—Boston's finest residential street at Dartmouth Street—*three blocks from the Back Bay Stations and one block from the Copley Station of the new Boylston Street Subway*—far enough away from the city noise to be quiet, yet within a few minutes of the downtown shops and theaters—*is a modern hotel of the first class conducted on the American plan for both transient and permanent guests.*

C. H. GREENLEAF & COMPANY, Proprietors
E. B. RICH, Managing Partner

C. W. THOMPSON & CO.

PUBLISHERS AND
DEALERS IN
FOREIGN and AMERICAN

Music

ALL THE CLASSICAL
AND POPULAR MUSIC
CONSTANTLY ON HAND

Mail Orders Filled Promptly. A Complete Line of College Song Books.

2B PARK STREET, BOSTON, MASS.

The FICKETT TEACHERS' AGENCY

8 Beacon Street, Boston, Mass.

Seniors intending to teach will find our service personal and effective

Send for Manual

EDWARD W. FICKETT, Proprietor

Photographs
OF DISTINCTION

To buy a Bachrach photograph is like investing money in a rare painting or a treasured vase, for in both is found the best workmanship and that something undefinable which only a true artist can attain.

Louis Fabian Bachrach

647 BOYLSTON ST., BOSTON, MASS.

Worcester Springfield Providence
Hartford New York Philadelphia
Washington Baltimore

D. B. UPDIKE
The Merrymount Press
232 SUMMER ST.
BOSTON

PRINTER OF THE WHEATON COLLEGE BULLETIN, & THE PUBLICATIONS OF OTHER INSTITUTIONS OF LEARNING &c. &c. &c.

Officers and Students of Wheaton College are invited to visit the Press, which is directly opposite the South Station, Boston

COTRELL & LEONARD
ALBANY, NEW YORK

Makers and Renters of

Caps, Gowns and Hoods

Class Contracts a Specialty

THE
Fisk Teachers' Agencies
EVERETT O. FISK & CO., *Proprietors*

2A Park Street	Boston, Mass.
1.6 Fifth Avenue	New York, N. Y.
549 Union Arcade	Pittsburgh, Pa.
8.9 Title Building	Birmingham, Ala.
28 E. Jackson Boulevard	Chicago, Ill.
317 Masonic Temple	Denver, Colo.
514 Journal Building	Portland, Ore.
2161 Shattuck Avenue	Berkeley, Cal.
533 Cit. Bank Bldg.	Los Angeles, Cal.

"Columbia" Athletic Apparel
for Girls and Women

Gymnasium Suits — *Middy Blouses*
Separate Bloomers — *Swimming Suits*
Rowing Trousers — *Dancing Costumes*
Riding Costumes — *School and Camp Outfits*
Athletic Skirts — *Brassieres and Garters*

Hygienically Made · Consumers' League Endorsement

COLUMBIA GYMNASIUM SUIT CO.
Actual Makers
301 Congress Street ∴ Boston, Mass.
Address Department D D for catalogue

Fine Stationery
High Grade Engraving
Printing

Invitations and Announcements
Programs, Menus and Dance Orders
Stationery Supplies, Fountain Pens
Leather Specialties and Brass Goods

MITCHELL-WING COMPANY

109, 111, 113 Broad Street
BOSTON

Laundry Supplies

SOAPS
Cleaning Materials

Batchelder & Snyder Co.

Packers and Poultry Dressers
WHOLESALE ONLY

BEEF, MUTTON, LAMB, VEAL, PORK
HAMS, BACON, SAUSAGES, POULTRY
GAME, BUTTER, CHEESE, EGGS
OLIVE OILS

Blackstone, North and North Centre Sts.
BOSTON, MASS.

Native Poultry Dressing Plant, 49 N. Centre St., Boston
Sausage Factory & Smoke Houses, Blackstone & North Sts.
Curing Plants, Boston and Chicago

G. B. Houghton & Co.
BOSTON, U. S. A.

NEW ENGLAND'S
LEADING ORANGE DEALERS

Compliments of

Lowell Bros. & Bailey Co.

BOSTON, MASS.

Compliments of

MITCHELL - WOODBURY COMPANY

Importers of
Crockery and China

556-560 ATLANTIC AVENUE, BOSTON
Corner of Congress Street 1 Block from So. Station

J. C. PRATT
NORTON - MASSACHUSETTS

TRY OUR ASSORTMENT OF

Lowney's Chocolates

BY THE POUND OR IN BOXES

ALWAYS FRESH

FRANKLIN D. WILLIAMS

Contractor and Builder

OFFICE: 50 WEIR STREET

TAUNTON - - MASSACHUSETTS

HALL
THE FLORIST

4 MAIN STREET
TAUNTON, MASS.

NATIONAL FLORIST

LEONARD'S

PURE CANDIES
CAKE and ICE CREAM

Holiday Novelties
FAVORS

Parties Supplied at Short Notice

TELEPHONE

35 MAIN STREET
TAUNTON

STEVEN G. BEERS

JEWELER

6 MAIN STREET TAUNTON, MASS.

Special attention to repairing of Watches and Jewelry

An Assortment of Commencement Gifts

Compliments of

DOCTOR WALTER E. BRIGGS

DENTIST

BATES BLOCK ATTLEBORO

Established 1849 *Incorporated 1906*

A. J. BARKER CO.

Druggists and Stationers

17-19 MAIN STREET TAUNTON, MASS.

EASTMAN KODAK AGENCY

Telephone 180 R

W. H. ROBINSON

OPTOMETRIST

Optical repairing in all its branches
Developing and Printing

28 PARK STREET, ATTLEBORO, MASS.

Eyes tested day or evening
Occulists' prescriptions filled

FLOWERS OF QUALITY

Roses, Carnations, Sweet Peas, Lily of the Valley, Violets, Gardinias, Orchids and Potted Plants

Orders Delivered at Wheaton College at Short Notice

Telegraph Orders Promptly Delivered

THE FLOWER SHOP

28 SOUTH MAIN ST. ATTLEBORO, MASS

Telephone Connection

Compliments of

BATES THEATER CO.

Attleboro, Mass.

ALL STOP IN AT

"THE PEACOCK TEA ROOM AND GIFT SHOP"

You'll find something you want

ATTLEBORO, MASS.

The Yarn Shop

TRADE MARK
Angofleece Yarns
REG. U. S. PAT. OFF.

for

Crocheting and Knitting

New England Yarn Co.
Academy Street
ATTLEBORO, MASSACHUSETTS

NEW STYLES
Dorothy Dodd Shoes
NOW READY

FASHION BOOT SHOP
Good Shoes and Hosiery
Branson Building Attleboro, Mass.

DIEGES & CLUST
"If We Made It, It's Right"
CLASS PINS CLASS RINGS
FRATERNITY PINS
MEDALS AND CUPS
149 Tremont St. Boston, Mass.

The Wheaton Inn and Tea Room
Norton Centre, Mass.

THE Wheaton Inn and Tea Room occupies a former residence of the Wheaton family. It has been remodeled, care being taken to preserve the old lines. This old New England homestead makes an attractive stopping place for guests. Tariff reasonable.

OLIVE R. HOLT, Manager

COMPLIMENTS OF

Norton Power and Electric Co.

NORTON, MASS.

Dreams Come True

With an egg-beater and a package of Jell-O any college girl is equipped to make—easier than fudge—such good things to eat as she may have dreamed of but seldom realized. For example, a Bavarian Cream, without cream or sugar, and perfectly delicious—or any one of fifty other things that college girls will hail with joy.

There are six pure fruit flavors of Jell-O: Strawberry, Raspberry, Lemon, Orange, Cherry, Chocolate. Each **10** cents at any grocer's.

If you will take a minute's time to write your name and address and mail them to us you will receive a new Jell-O Book with easy recipes for the dishes that college girls love.

THE GENESEE PURE FOOD COMPANY,
Le Roy, N. Y., and Bridgeburg, Ont.